

HAREWOOD BLOCK FIREWOOD AREA

Legend

 Harewood Block
Firewood Area

CELL 1

This area is east of Harewood Road, south of Break Road, and west of Mount Lindsay Road.

CELL 2

This block is south of Churchill Road, west of Hamilton Road, north of Hicks Road, and east of Mount Lindsay Road

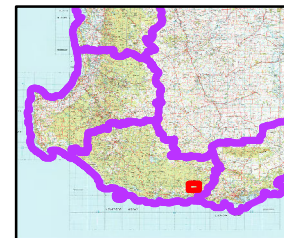

(A4) 1:60,000

Produced by the
Department of
Parks and Wildlife



Produced at 9:42am, on June 9, 2014

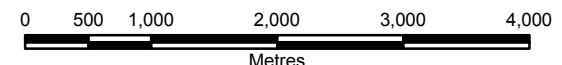
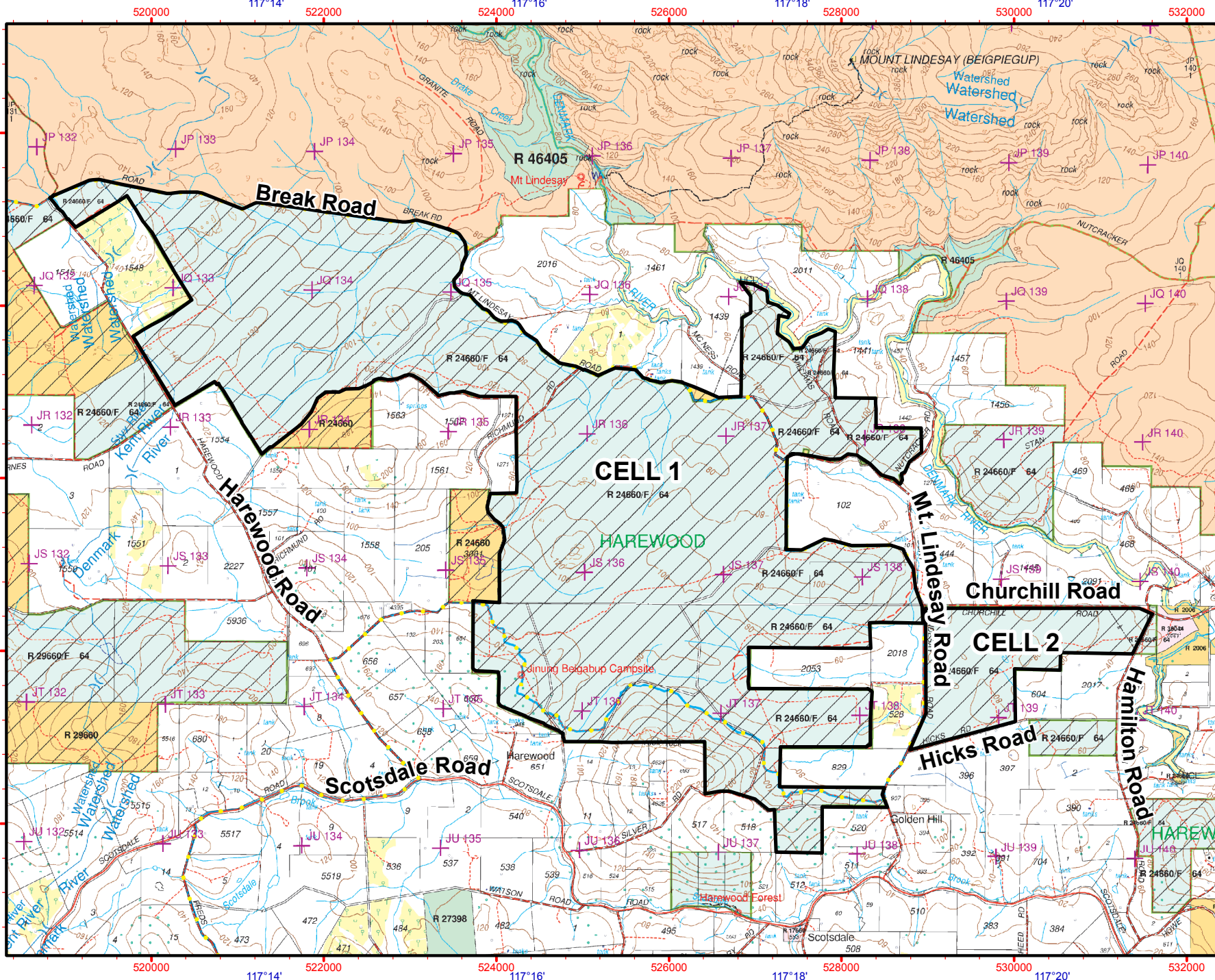

Projection: Universal Transverse Mercator
MGA Zone 50. Datum: GDA94

Graticule shown at 2 minutes intervals
Grid shown at 2000 metre intervals

The Dept. of Parks and Wildlife does not guarantee that this map is without flaw of any kind and disclaims all liability for any errors, loss or other consequence which may arise from relying on any information depicted.

Roads and tracks on land managed by DPaW may contain unmarked hazards and their surface condition is variable. Exercise caution and drive to conditions on all roads.

If applicable this map is based on information provided by and with the permission of the Western Australian Land Information Authority (Landgate) (2013)