

418000m 420000m 422000m 424000mN 426000m

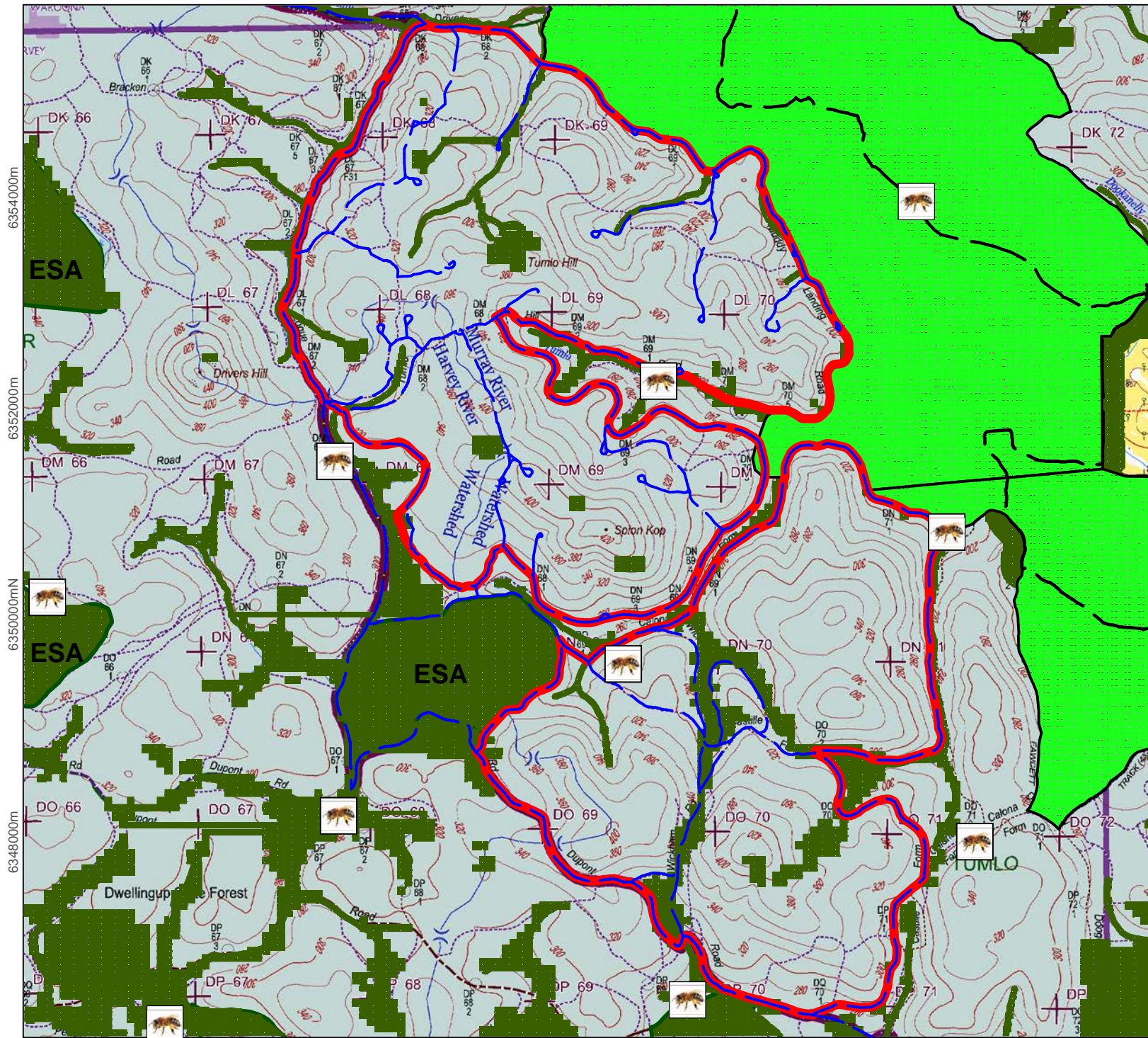

FIREWOOD COLLECTION AREA

WINTER 2024

AREA: Tumulo

LEGEND

- █ FIREWOOD COLLECTION AREA
- ACCESS ROUTES
Vehicle traffic MUST remain on indicated access routes
- ENVIRONMENTALLY SENSITIVE AREA (ESA)
COLLECTION OF FIREWOOD NOT PERMITTED
- █ Firewood is not to be collected from environmentally sensitive areas, including stream reserves and special vegetation types. Do not collect firewood in areas marked as green on this map or within 20m of streamline vegetation. These may be bounded by signs placed in the field.
█ Public firewood areas are sign posted in the field
- BIBBULMUN TRACK
- MUNDABIDI CYCLE TRACK
- NON DBCA LAND
- PLANTATION AREA
- MINING REHABILITATION
- SEALED ROAD
- UNSEALED ROAD
- VEHICULAR TRACK
- POWERLINE
- HYDROLOGY

IMPORTANT NOTICE

This map is only valid when complying to the conditions on the reverse side of the 'Authority To Remove Firewood For Personal Use' in the 'Important Notice Section'.

WARNING: 1080 fox baits have been laid in this area. Baits are lethal to dogs and cats. Do not take your pets into this area.

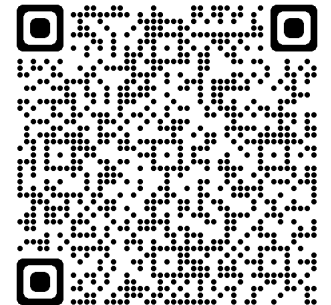

0 1000 2000 3000

Map Scale in metres



Department of Biodiversity, Conservation and Attractions

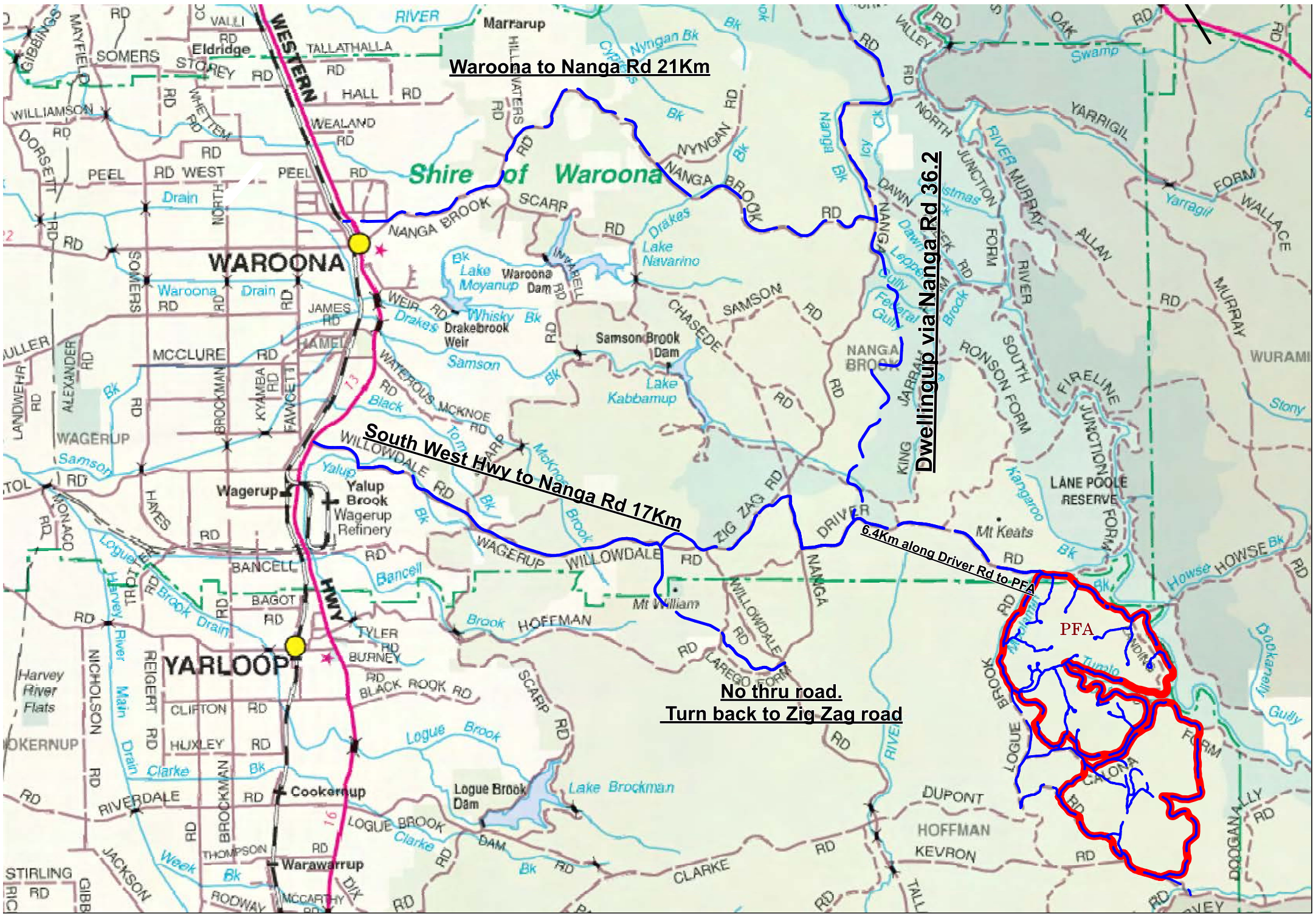

Waroona to Nanga Rd 21Km

Shire of Waroona

WAROONA

South West Hwy to Nanga Rd 17Km

Dwellingup via Nanga Rd 36.2

6.4Km along Driver Rd to PFA

No thru road.
Turn back to Zig Zag road

YARLOOP

PFA