



PLAN FOR OUR PARKS

SECURING 5 MILLION HECTARES OVER 5 YEARS



Proposed Mamang Maambakoort Marine Park

indicative joint management plan

2024



Conservation and Parks Commission
Department of Biodiversity, Conservation and Attractions



Department of Biodiversity, Conservation and Attractions
17 Dick Perry Avenue
KENSINGTON WA 6151
Phone (08) 9219 9000

dbca.wa.gov.au

© State of Western Australia 2024

February 2024

ISBN 978-1-925978-83-4 (online)

This management plan was prepared by the Conservation and Parks Commission through the agency of the Department of Biodiversity, Conservation and Attractions (DBCA) in consultation with Traditional Owners.

Warning: This plan shows photographs of, mention names, and/or refer to quotations from Aboriginal people who may have passed away.

This work is copyright. All traditional and cultural knowledge in this indicative joint management plan is the cultural and intellectual property of Wagyl Kaip Southern Noongars Traditional Owners and is published with the consent of Wagyl Kaip Southern Noongar Aboriginal Corporation on their behalf. Written consent from Wagyl Kaip Southern Noongar Aboriginal Corporation RNTBC must be obtained for use or reproduction of any such materials. Any unauthorised dealing may be in breach the Commonwealth *Copyright Act 1968*.

NB: The spelling of some of the traditional language words for Country and species of plants and animals may vary.

Questions regarding this plan should be directed to:
Aboriginal Engagement, Planning and Lands Branch
Parks and Wildlife Service
Department of Biodiversity, Conservation and Attractions
Locked Bag 104
Bentley Delivery Centre WA 6983
Email: pscmp@dbca.wa.gov.au

The recommended reference for this publication is:
Department of Biodiversity, Conservation and Attractions (2024) *Proposed Mamang Maambakoort Marine Park indicative joint management plan 2024*. Department of Biodiversity, Conservation and Attractions, Perth. This document is available in alternative formats on request.

Front cover photos

Main: Our Mamang (whale) storylines to our Wardan (sea) and Boodja (land) is all connected.

Illustration – Tom Dimer

Top left: Horned blenny. *Photo – Peter Nicholas*

Top right: Australian sealion. *Photo – Peter Nicholas*

Invitation to comment

This indicative joint management plan has been released for a four-month period to provide the public with an opportunity to comment on how the proposed Mamang Maambakoort Marine Park is to be managed over the next ten years.

To ensure your submission is as effective as possible:

- be clear and concise
- refer your points to the page numbers or specific sections in the plan
- say whether you agree or disagree with any or all of the management objectives, strategies and zones—clearly state your reasons, particularly if you disagree
- give sources of information where possible
- suggest alternatives for those aspects of the plan with which you disagree.

The indicative joint management plan will be reviewed in light of the submissions, according to the criteria outlined below. A summary of public submissions will be made available along with the final management plan.

The indicative joint management plan may be amended if a submission:

- provides additional information of direct relevance to management
- indicates a change in (or clarifies) government legislation or management policy
- proposes strategies that would better achieve management objectives
- indicates omissions, inaccuracies or a lack of clarity.

The indicative joint management plan may not be amended if a submission:

- clearly supports proposals in the plan or makes general or neutral statements
- refers to issues beyond the scope of the plan
- refers to issues that are already noted within the plan or already considered during its preparation
- is one among several widely divergent viewpoints received on the topic but the approach in the plan is still considered the best option
- contributes options that are not feasible (generally due to conflict with legislation or government policy)
- is based on unclear or factually incorrect information.
- contains abusive or racist comments.

Submissions are welcome during the public comment period and can be made:

- online at dbca.wa.gov.au/haveyoursay
- or by writing to: Mamang Maambakoort Marine Park Plan Coordinator – Aboriginal Engagement, Planning and Land Unit, Department of Biodiversity, Conservation and Attractions, Planning Branch, Locked Bag 104, Bentley Delivery Centre, WA 6983.

Welcome statement

Kaya Nyoondooka Wondju nicha Goreng Boodja wer Maambakoort

Hello and welcome here to Goreng land and sea Country.

Ngalak Kaaditj moortung Koora, Yeyi, Benang

We acknowledge families of long ago, today and tomorrow, and acknowledge our visitors today.

Nicha Boodja, maambakoort, Mamang, Toort-baal kat Kooradaminy

This land, ocean, our place of the whale and seal dreaming.

Nicha demanga, nyin ngorbarak

Waangelaniny maambakoort, Toort baal kat, Ngari, mamang

This place, the old people sit on the beach and sing to the ocean, singing to the seal, salmon, whale.

This is to calm the sea, bring in sea food, and most importantly letting Father Ocean and Mother Earth know our people are here.

Demanga wirrn, nidjak yeyi

The spirits of our Elders are still here today.

Tread softly; respect the ancient footprints of our ancestors.

Contents

Acknowledgments	7
1. Introduction	8
1.1 Development of the plan	8
1.2 Purpose of the plan	10
1.3 Vision	10
1.4 Strategic objectives	11
2. Management setting	12
2.1 Definition of area and tenure	12
2.2 Legislative context	14
2.3 South West Native Title Settlement	14
2.4 Joint management	14
2.5 Connectivity and holistic management	15
2.6 The management plan	16
3. Connection with boodja (cultural values)	20
3.1 Traditional owners and Country	20
3.2 Spirit and connection (KPI)	21
3.3 Language (KPI)	24
3.4 Access and supporting customary use (KPI)	25
3.5 Caring for cultural places (KPI)	28
4. Caring for boodja (ecological and biocultural values)	32
4.1 Geomorphology	36
4.2 Moorditj Kaip (Water and sediment quality) (KPI)	38
4.3 Estuarine, saltmarsh and mudflat communities	40
4.4 Seagrass communities (KPI)	43
4.5 Macroalgae and rhodolith communities (KPI)	45
4.6 Subtidal soft-sediment communities	47
4.7 Filter feeder communities	48
4.8 Invertebrates	50
4.9 Djildjit (finfish), sharks and rays (KPI)	52
4.10 Seabirds and shorebirds (KPI)	54
4.11 Pinnipeds (KPI)	57
4.12 Mamangs and kwilenas (whales and dolphins) (KPI)	59
5. Being on boodja (social-economic values)	63
5.1 Traditional owner economic development	63
5.2 Visitation, nature-based tourism and on-Country awareness	64
5.3 Recreational fishing	67

5.4 Commercial fishing	69
5.5 Industry, mining, development proposals, shipping, mooring and anchoring.....	71
5.6 Maritime heritage.....	74
6. Kaaditjiny (understanding).....	76
6.1 Sharing kaartidjin (knowledge).....	76
6.2 Research.....	78
6.3 Monitoring.....	80
7. Climate change	82
8. Plan implementation and operation	84
8.1 Customary governance.....	84
8.2 Administration and governance	85
8.3 Zoning and permitted activities	87
8.3.1 Proposed zoning design.....	87
8.3.2 Sanctuary zones	91
8.3.3 Special purpose zones (cultural protection).....	93
8.3.4 Special purpose zone (whale conservation)	93
8.3.5 General use zones	94
8.3.6 Permitted uses	94
8.4 Community stewardship and compliance.....	96
9. Assessing management effectiveness	98
9.1 Annual reviews	98
9.2 Periodic assessments.....	98
9.3 Revision of the joint management plan	98
References	100
Appendix 1 – Design principles	108
Appendix 2 – Commercial fisheries operating on the South Coast	110
Appendix 3 – Noongar language glossary.....	113

Acknowledgments

The Department of Biodiversity Conservation and Attractions (DBCA) and the Wagyl Kaip Southern Noongar Aboriginal Corporation (WKSNAC) were greatly assisted in the preparation of the management plan by the considerable time and effort put into discussion and meetings by the Community Reference Committee (CRC) for the proposed Mamang Maambakoort Marine Park.

Many groups and individuals provided valuable input to the CRC through Sector Advisory Groups, out-of-session discussions and individual submissions.

During the course of reserve planning, staff from various agencies including the Department of Primary Industries and Regional Development; Department of Mines, Industry Regulation and Safety; and local governments, also provided valuable information and guidance relating to their areas of responsibility.

1. Introduction

The proposed Mamang Maambakoort Marine Park is located on the south coast of Western Australia from Point Hood in the west to Mason Bay in the east (Map 1). It falls within the boundaries of the Wagyl Kaip Southern Noongar (WКСN) region, established through the Southwest Native Title Settlement, covering WКСN sea Country up to the mean spring high tide mark. For thousands of years WКСN people have depended on and looked after their sea Country.

The proposed marine park contains a diverse array of marine habitats and communities, including seagrass, macroalgae and reef. The local area is renowned for its aggregation of whales and Point Ann offers one of the most spectacular locations for shore-based whale watching in Western Australia. The coast and sea are also utilised for a wide array of commercial activities and recreational pursuits, which are particularly popular near to key access points and where favourable weather conditions permit.

This indicative joint management plan outlines a contemporary management framework to conserve the values of the area. Importantly, the proposed marine park will be jointly managed with the WКСN Aboriginal Corporation (WКСNAC) through a joint management body. The proposed joint management arrangements will make for the first formal jointly managed reserve with WКСN people.

The establishment of the proposed marine park will contribute to the conservation and enhancement of the outstanding cultural and ecological values of WКСN sea Country. It will allow for multiple uses in recognition of the exceptional conservation status, economic value and potential of the area. It aims to find a balance between protecting the unique cultural and environmental values whilst supporting recreational and commercial uses, for the benefit of present and future generations, as development and visitation to the area grows.

The establishment of the proposed marine park is part of the Plan for Our Parks initiative, which will create five million hectares of new national and marine reserves across Western Australia. The proposed marine park will add a further 94,150 hectares (approximately) to Western Australia's marine reserve system and will contribute to the National Representative System of Marine Protected Areas.

The name for the proposed marine park is 'Mamang Maambakoort', from the Noongar dialect. 'Mamang' translates to 'whale', honouring the importance of the whale throughout the proposed marine park and its connection to the other proposed marine parks on the south coast. 'Maambakoort' translates to sea or ocean.

1.1 Development of the plan

This indicative joint management plan has been prepared by representative Traditional Owners from the WКСNAC and the Department of Biodiversity, Conservation and Attractions (DBCА) in consultation with the Department of Primary Industries and Regional Development (DPIRD), and the South Coast community and stakeholders through a Community Reference Committee and sector advisory groups.

Many Traditional Owner families have contributed to this plan by waangkalanginy (all talking together); sharing kaartidjin (knowledge), concerns and aspirations; sharing language; allowing photographs and artwork to be incorporated into the plan; and by developing and prioritising management strategies. Decision making for the proposed management arrangements in this plan has been underpinned by traditional knowledge in conjunction with the latest research on the area and information from the community and stakeholders.

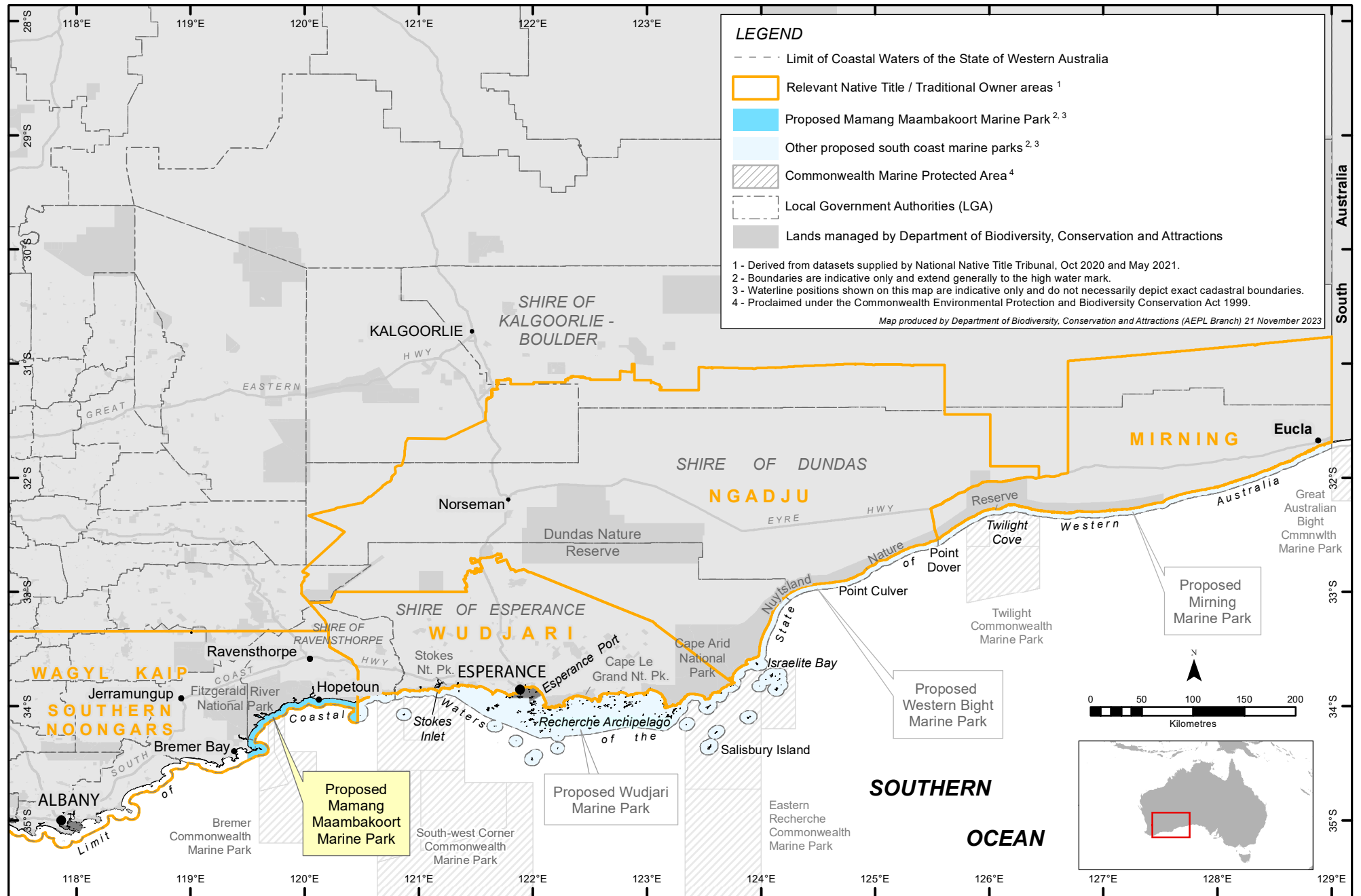

This indicative management plan has been prepared in conjunction with the indicative joint management plans for the proposed Wudjari Marine Park, the proposed Mirning Marine Park and the indicative management plan for the proposed Western Bight marine park, to ensure consistency and complementarity of management arrangements across the neighbouring proposed marine parks and sea Countries.

1.2 Purpose of the plan

This indicative joint management plan details how the proposed Mamang Maambakoort Marine Park will be jointly managed by the WKSN People as represented by WKSNAC, and the DBCA to preserve, enhance and promote Noongar culture and heritage, enhance nature conservation, and allow for ongoing sustainable recreational and commercial use.

The intended outcomes of the indicative joint management plan are listed below.

- The establishment of the proposed marine park as a Class A reserve over the State waters of WKSN region maambakoort boodja (sea Country) up to the high-water mark.
- The establishment of a joint management body (JMB) for the purposes of section 56A of the *Conservation and Land Management Act 1984* (CALM Act).
- The establishment of a joint management framework for the proposed marine park between DBCA and WKSNAC in accordance with the requirements of a Section 56A joint management agreement (JMA) under the CALM Act for WKSN people's maambakoort boodja.
- Promotion and support for the continued exercise of Noongar traditional and customary rights, recognising their ongoing connection to, and responsibility for, maambakoort boodja.
- Preservation of Noongar culture and heritage values of the proposed marine park.
- The establishment of a framework to allow for ongoing sustainable multiple use.
- Promotion and support to build the capacity of Noongar people and WKSNAC to progressively increase their skills and experience to take on greater responsibility for management of the proposed marine park.
- The establishment of seven management programs (management framework, education and interpretation, public participation, patrol and enforcement, management intervention and visitor infrastructure, research and monitoring) with prioritised strategies to help achieve management objectives for the proposed marine park.
- A conservation framework built on a collaboration between traditional ecological knowledge and western science guided by a cultural governance structure to guide the preservation of cultural and ecological functioning of maambakoort boodja and to manage existing and future pressures.
- Contribution to the fulfilment, support and promotion of Australia's responsibilities under several international conventions, including the Convention on Biological Diversity, the International Union for the Conservation of Nature's Protected Areas Program and the United Nations Declaration on the Rights of Indigenous Peoples.
- Contribution to the National Representative System of Marine Protected Areas.
- The continuation and enhancement of cultural, recreational and commercial uses for the rights, benefit and enjoyment of Noongar people, the community and visitors.

1.3 Vision

The vision statement represents the aspirations for the conservation and protection of the cultural and ecological values and sustainable use of the proposed marine park and will provide guidance for ongoing management.

“Working together to care for our coastal and marine environment in ways that preserve, enhance, protect and celebrate all cultural, ecological and community values, and our knowledge, history and heritage for our families and future generations.”

1.4 Strategic objectives

The strategic objectives of this plan support the goals of the WКСN people and the broader south coast community and provide more specific direction for the long-term realisation of the vision for the proposed marine park.

Connection with boodja

Respect and protect the Traditional Owners of the WКСN region’s culture and conserve the cultural sites, values and heritage of maambakoort boodja.

Caring for boodja

Enhance, maintain and conserve maambakoort boodja, including its marine biodiversity and ecological integrity to ensure a moorditj maambakoort boodja (strong sea Country) for all, for ever.

Being on boodja

Provide equitable and sustainable opportunities to allow communities to connect to the proposed marine park through recreation, utilise the marine environment as a source of income, promote the sustainable growth of these industries, and provide the ability for proposed marine park users to provide food for themselves and the broader community.

Kaaditjiny (understanding)

Encourage and promote the sharing of knowledge between Traditional Owners, scientists, marine park users and the local community to guide, inform and adapt maambakoort boodja management.

2. Management setting

2.1 Definition of area and tenure

Lying in the Integrated Marine and Coastal Regionalisation of Australia (IMCRA) South Coast mesoscale bioregion, the proposed Mamang Maambakoort Marine Park is located in the Great Southern region of Western Australia and covers approximately 94,150 hectares (ha) adjacent to the Shires of Jerramungup and Ravensthorpe. The proposed marine park lies just to the east of the town of Bremer Bay and adjacent to the town of Hopetoun. It includes WKSJ sea Country from Point Hood in the west to Mason Bay in the east. The western boundary of the proposed marine park is situated approximately 10kms east of Bremer Bay. The eastern boundary of the proposed marine park follows the WKSJ boundary and borders the proposed Wudjari Marine Park and is located 30kms east of Hopetoun. The southern boundary of the proposed marine park is aligned with the limit of coastal waters of Western Australia and in some areas borders the Commonwealth's Bremer Marine Park.

The proposed marine park includes intertidal areas to the high-water mark, subject to adjacent tenure. The outer boundary for the proposed marine park and surrounding tenure is shown in Map 2.

It abuts the entire coastline of the Fitzgerald River National Park. Relatively inaccessible areas of the proposed marine park link to the middle of the Fitzgerald River National Park, which is also relatively remote providing a perfect opportunity to protect marine and coastal values without compromising the value and use of the area to humans. In addition, the national park, and the majority of the proposed marine park sits within the Fitzgerald Biosphere Reserve (FBR), considered one of the richest places in the world for botanical diversity (Biosphere Implementation Group, 2015). The FBR covers 1.53 million hectares of terrestrial and marine environments from between Bremer Bay and Hopetoun and includes upland plains, the Barren Ranges, interspersed with rivers, creeks, wetland systems and estuaries. Biosphere Reserves are areas of terrestrial, marine and coastal ecosystems that are managed with the aim of balancing biodiversity conservation and the sustainable use of natural resources (DCCEEW, 2022).

It is intended that the proposed marine park will be gazetted as a Class A marine park. Class A reservation provides the highest security of tenure, requiring the approval of Parliament to amend or cancel a reserve's purpose or significantly alter its boundary. However, the zoning scheme and management plan can be amended after a public consultation period with the approval of the Minister for Environment, Minister for Fisheries, and Minister for Mines and Petroleum.

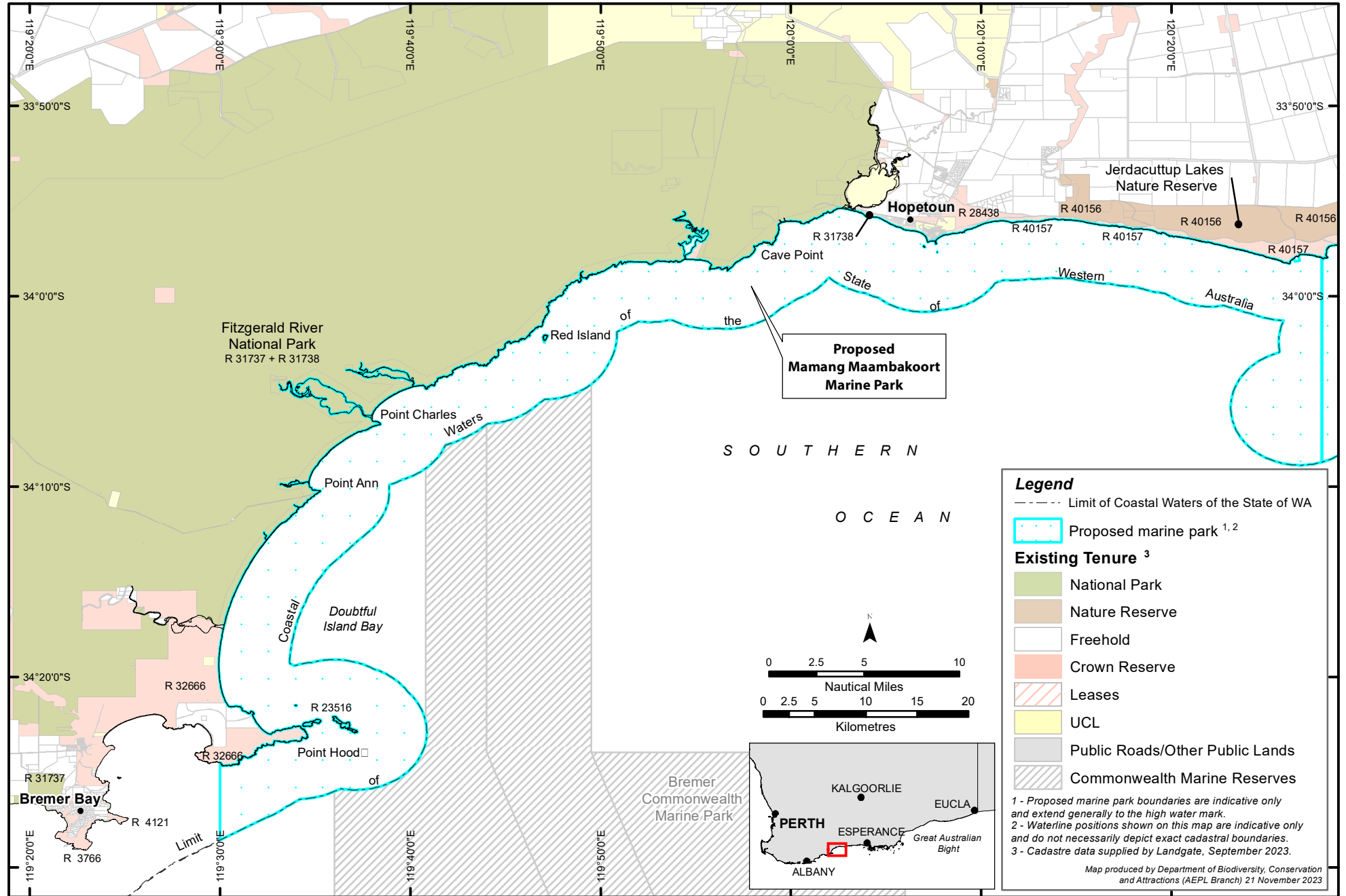

Legend

- Limit of Coastal Waters of the State of WA
- Proposed marine park ^{1,2}

Existing Tenure ³

- National Park
- Nature Reserve
- Freehold
- Crown Reserve
- Leases
- UCL
- Public Roads/Other Public Lands
- Commonwealth Marine Reserves

1 - Proposed marine park boundaries are indicative only and extend generally to the high water mark.
 2 - Waterline positions shown on this map are indicative only and do not necessarily depict exact cadastral boundaries.
 3 - Cadastre data supplied by Landgate, September 2023.

Map produced by Department of Biodiversity, Conservation and Attractions (AEPL Branch) 21 November 2023

2.2 Legislative context

The proposed marine park will be managed in accordance with the provisions of the CALM Act, the *Fish Resources Management Act 1994* (FRM Act), the Conservation and Land Management Regulations 2002 (CALM Regulations), the *Biodiversity Conservation Act 2016* (BC Act), DBCA policy and other relevant legislation and cultural protocol mentioned throughout this plan.

The proposed marine park helps fulfil Australia's responsibilities and commitments under several international conventions, including the Convention on Biological Diversity, and will support the International Union for the Conservation of Nature's Protected Areas Program. The proposed marine park also contributes to the National Representative System of Marine Protected Areas by conserving important marine ecosystems and protecting marine biodiversity through a comprehensive, adequate and representative system of marine reserves.

Developed and written in partnership with Noongar people through the WKSNAAC and by basing planning and management on a central pillar of Noongar cultural relationship and responsibility for maambakoort boodja (sea Country), the establishment of this jointly managed proposed marine park addresses Noongar peoples' rights as stipulated in the United Nations Declaration on the Rights of Indigenous Peoples.

Within the proposed marine park, continued customary activities such as fishing rights and hunting are ensured. The FRM Act recognises customary fishing rights and the CALM Act and BC Act provide for the undertaking of customary activities.

2.3 South West Native Title Settlement

On 25 February 2021 the South West Native Title Settlement (SWNTS) took effect and is the largest and most comprehensive native title agreement in Australian history. The settlement is a negotiated agreement between State Government and Noongar people to improve economic, social and cultural outcomes for the Noongar community. Six Noongar regional corporations represent the rights and interests of each of the six agreement groups.

Through the SWNTS, the WKSNA Indigenous Land Use Agreement (ILUA) commits DBCA to work in partnership with the WKSNAAC to cooperatively and jointly manage Country. The ILUA provides, amongst other things, for the making of JMAs under section 56A of the CALM Act for particular areas of the conservation estate.

Joint management of the proposed marine park will be additional to the commitment to a minimum of two jointly managed areas identified in the WKSNA ILUA under the SWNTS. WKSNAAC and DBCA will work together to implement this indicative joint management plan that will include a joint management arrangement.

2.4 Joint management

In the context of reserves established under the CALM Act, joint management is a partnership between Traditional Owners and DBCA to work together to care for and manage a defined area of sea or land Country.

Joint management of the proposed marine park is an ongoing and adaptive process which will require WKSNAAC and DBCA to actively work together, share decision making and undertake management activities collaboratively. Joint management provides the structure to bring together appropriate resources, combine cultural and ecological knowledge, and implement and develop innovative landscape level conservation practices to achieve the management objectives set out in this plan.

A JMA sets out how Traditional Owners and DBCA will come together to provide recommendations about how the conservation estate is managed, including how to protect cultural sites and values. The JMA enables the establishment of a JMB with representatives from WKSNA and DBCA to manage the proposed marine park in accordance with the agreement, final joint management plan and the CALM Act. The JMB will oversee management of the proposed marine park, make management decisions, provide strategic input into how management strategies are implemented, monitor implementation of the joint management plan and provide advice in accordance with the agreement and the CALM Act. DPIRD would be invited to present on fisheries management matters to the joint management body, as required.

The proposed marine park would not be jointly vested with WKSNA when the park is established. This is because under the SWNTS, the landholding entity is the Noongar Boodja Trust. At the time of writing, joint vesting can only occur with Aboriginal bodies corporate under the *Corporations (Aboriginal and Torres Strait Islander) Act 2006* (CATSI Act) and the Noongar Boodja Trust is not a corporation under the CATSI Act. Traditional owners of the WKSNA region have expressed an interest in understanding if joint vesting is advantageous and how it could be allowable in the long term.

2.5 Connectivity and holistic management

The division of traditional versus contemporary values is subjective since many contemporary values stem from traditional ones. Strang (1997) provided a very good example of valuing items differently, "a stone for example, may be many things: a tool, a weapon, an item of currency, an aesthetic object, a signpost, or all of the above". While this is a very practical way of looking at the principle, "each object in a human system nearly always plays a complex role than is suggested merely by its use" (Strang, 1997). Both use and value need to be used to describe one's relationship with an area or resource.

Connectivity, in the context of a jointly managed marine park represents as many things as the word suggests. It connects people and place. It connects land and sea. It connects cultures. It connects songlines. It connects species to other places.

"All our stories, our flora, our fauna, they just merge – there are no demarcations".

A holistic approach acknowledges that the ocean and land are interconnected, and this approach also needs to be taken when planning and managing marine parks and when prioritising research and monitoring requirements.

"Aboriginal culture is tied to boodja (Country) which includes the land, sky and sea and is viewed as holistic stewardship, represented in stories, subsistence practices and resource management" (Stocker et al., 2016). The health of Country and its people are intrinsically linked to the strength of culture and if one element is missing the others can become physically and emotionally unwell.

This indicative joint management plan has been guided by the values, aspirations and management objectives articulated by Traditional Owners of the WKSNA region. It sets out a strategic approach and priorities for looking after and sustainably enjoying maambakoort boodja (sea Country) for future generations. Many families are culturally connected to more than one proposed marine park and opportunities for sharing have been built into management strategies. Celebration and recognition of traditional links and pathways that connect the people of the WKSNA region to their brothers and sisters from other boodja (Country) was an important aspect for consideration.

"The whole coastline is culturally significant; we can't chop it up into sections".

Specific to marine park management is the linkage of the state proposed marine park to the federal marine park. Consideration was made to ensure that areas of sanctuary could be linked between the two jurisdictions where possible. The Bremer Marine Park exists offshore near to Fitzgerald River National Park. It includes two zones—a national park zone (IUCN II) and special purpose zone (Mining Exclusion (IUCN V1)). It includes two key ecological features—the canyons, called the ‘Albany Canyon Group’, and adjacent shelf break; and ancient coastline between 90-120m and the Bremer Canyon. The ancient coastline and the Bremer Canyon (and associated fauna that it supports) were identified by Traditional Owners as critical cultural values for protection. Although outside of this proposed marine park, these assets provide interconnection from the core of the Fitzgerald River National Park through this proposed marine park, past the ancient coastline out to the Bremer Canyon. Traditional owners are particularly interested in the ‘old river’—the Bremer Canyon—and understanding how this links to the ancient cultural corridors on the current shoreline. The Bremer Canyon has been identified as an area of deep significance in relation to both ancient songlines and environmental significance with high species diversity, richness and ecosystem function and the famous resident killer whale (*Orcinus orca*) population. The Noongar community want to have an active role in ensuring special areas like this are given the level of protection and management they require.

Other key cultural interconnection includes the connection of cultural corridors that extend inland through the river systems, the estuaries and far out to sea. Many threats to the proposed marine park values originate beyond the proposed marine park boundary, for example chemical pollution, salinity and nutrient load, and marine plastics. Land management issues that directly impact on sea Country (erosion, runoff, coastal development, dieback, future mining) need to be addressed. An example of a culturally significant place are night wells—fresh water that can interact directly with the marine environment through moon influence and tidal movement. There are holes in rock that were either dug out by the water that has flowed over it for eons or chiselled out by Noongar people long ago. At night the water rises up in the hole, but it disappears during the day. There are also many coastal heritage sites and complexes that are adjacent to the proposed marine park and of very high cultural significance to Traditional Owners. These sites and complexes need protection, management and access. Coastal sites protect cultural assets, for example iconic coastal plants such the sea grape that grows on the foredune and the Tjaltjraak (blue mallee) that indicates the ancient coastline and delineates some peoples’ Country.

Collaborative operational plans will be developed to ensure efficient and effective delivery of a range of programs where there is shared agency responsibility or mutual interests, including education, interpretation and public participation, and patrols and enforcement. The use of formal and informal mechanisms for communication and engagement between park managers and key stakeholders will also be important throughout the life of the plan to ensure effective ongoing and adaptive management.

2.6 The management plan

The structure of the plan has been developed after listening to Traditional Owners of the WKSJ region and understanding the key and reoccurring themes from these discussions. These themes are represented in the infographic in figure 1.

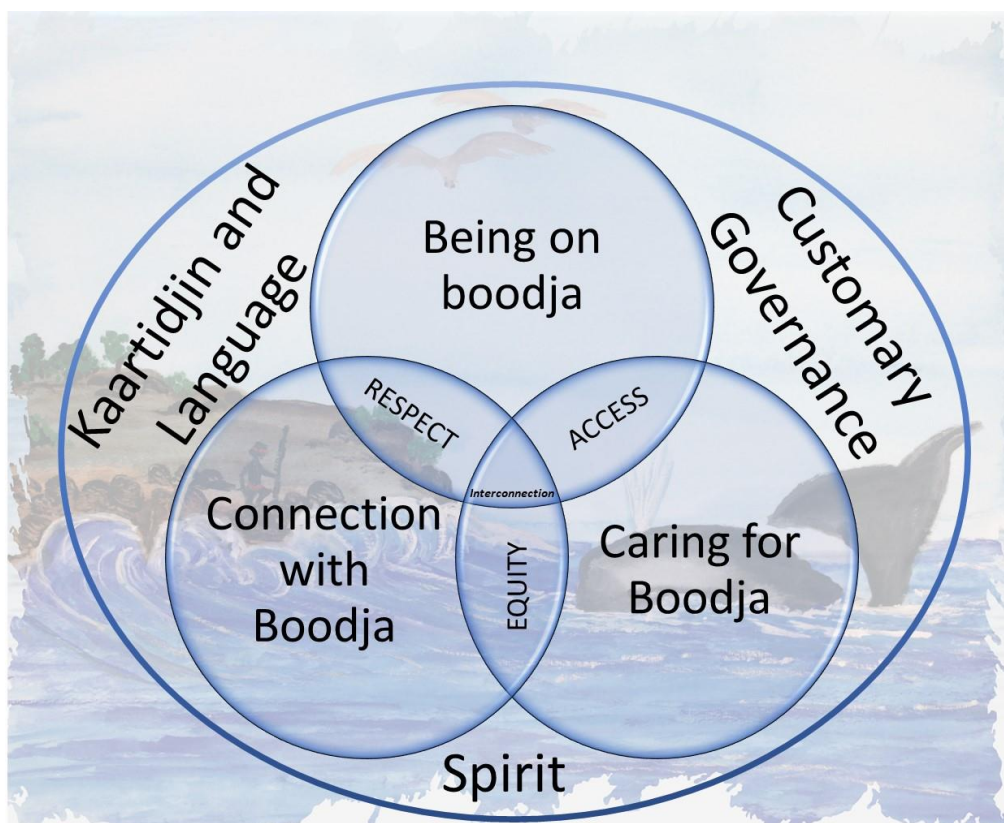

Figure 1: infographic of key cultural marine park themes. Background image courtesy of Iris Woods.

This indicative joint management plan sets a vision for maambakoort boodja (sea Country) and describes the aspects of the marine environment that are regarded to have importance, worth, or usefulness by the Noongar people and the wider community and are therefore important to manage; these aspects are referred to as 'values'. The plan describes the interconnecting aspects of Country, culture and people, cultural values, ecological values and socio-economic values. Many cultural elements have touch points on most values listed under ecological and socio-economic sections of the plan as well.

The plan also details pressures and threats acting on each value if any are known. It provides strategic direction through its objectives and applies seven management programs to be implemented through management strategies (see sections 3-7). The key components of the management framework are shown in Figure 2. Management strategies are outcome based and flexible, allowing for adaptive management that is capable of meeting new and emerging management objectives as identified by the JMB.

Although the structure of the plan shows an approach that represents a vision being developed first, then strategic objectives and so on, it is the site specific and direct knowledge and experiences of Traditional Owners and the general community that drives an overall vision of the plan. Key management objectives for sea Country help inform a vision and the strategic objectives. Knowing nadjil (why, what for) begins with seeing and understanding boodja, which informs priorities and allows Noongar people to think and plan

for management of maambakoort boodja (sea Country) and to merge old science with western science to improve management.



Figure 2 Structure of the plan

The final joint management plan will guide management of the proposed marine park for 10 years, or until a new indicative joint management plan is prepared under the CALM Act. Any amendments required during the life of the plan require a statutory public comment period and approvals from the Minister for Environment, Minister for Fisheries and Minister for Mines and Petroleum.

The DBCA Esperance district and WKSNAAC joint management partners through the JMB have the primary responsibility for coordinating the management of the proposed marine park by applying prioritised management strategies across seven management programs.

DPIRD is the lead agency responsible for leading, coordinating and undertaking management strategies relating to the State’s fish and aquatic resources.

The key terms used in the management summary tables in this plan are defined below.

Terminology	Description
Vision	The long-term aspiration for the proposed marine park.
Strategic objectives	The broad direction required to achieve the vision.
Values	The cultural, ecological, biocultural, social and economic features and activities which are important to the area.
Pressures	Anything which affects or has the potential to affect the condition of a value. Pressures can be anthropogenic or natural.
Management objectives	Identifies what the primary aims of management will be.
Management strategies	Provide direction on how the management objectives will be achieved. The prioritisation of the management strategies is based on the best available information and may change during the life of the plan.
Management programs	The seven broad categories across which management occurs (management frameworks, education and interpretation, public participation, patrol and enforcement, management intervention and visitor infrastructure, research and monitoring). This ensures a coordinated and prioritised approach is taken to

	implement strategies. The management programs are consistent across all marine parks in the State and are the basis for budgeting and annual reporting.
Key performance indicators (KPI)	Assigned to key values to measure overall management effectiveness. These key values reflect the highest conservation and management priorities and form an important part of the audit process (see section 9). Each KPI has three components: performance measures, targets and reporting requirements.
Performance measures	Performance measures are indicators of management effectiveness in achieving the proposed marine park's objectives and targets.
Management targets	The long-term targets provide specific benchmarks to assess the success or otherwise of management strategies within the life of the plan. For the purposes of this management plan, 'significant change' refers to a statistically significant change beyond the limits of natural variability. Specific limits for each ecological value will be determined as long-term monitoring datasets further develop.
Monitoring	Monitoring will be carried out to assess the condition of values in the proposed marine park, with the most significant values being prioritised for monitoring. If the condition of a value has significantly decreased as a result of human activities in the area, adaptive management will be carried out.
Responsibilities	Joint management partners are the lead for all strategies. Where other organisations are required to support implementation of a management strategy, their name is listed in brackets next to the strategy. Where an agency or body is required to take a lead role in strategy implementation, their name (or acronym) is in bold.

3. Connection with boodja (cultural values)

Strategic objective: Respect and protect the Traditional Owners of the WКСN region’s culture and conserve the cultural sites, values and heritage of maambakoort boodja (sea Country).

3.1 Traditional owners and Country

The *Noongar (Koorah, Nitja, Boordahwan) (Past, Present, Future) Recognition Act 2016* recognises the Noongar people as the Traditional Owners of lands in the South West and Great Southern areas of Western Australia. Figure 3 details the Noongar recognition statement from the Act.

The Act describes that Noongar people are the Traditional Owners of Noongar boodja (Country), have cultural responsibilities and rights in relation to their boodja and continue to have a living cultural, spiritual, familial and social relationship with boodja. Noongar is a large language group and within the Noongar language area exists smaller groups. The WКСN region refers to the Noongar dialectal groups Ganeang, Goreng and Minang from the Great Southern area. Many people from this region also have kinship ties to other traditional lands.

In 1998 the Wagyl Kaip Native Title claim was lodged. This was based on the 1996 Southern Noongar claim but with more ancestral families added. The WКСN claim for Native Title was made in September 2006. The WКСNAC was created in 2022.

Generally, when the term 'Noongar' is used in this plan it is referring to Noongar people of the WКСN region.

Noongar recognition statement

Noonakoort moort nitja burrangee noongar boodja Noonakoort moort kwomba
Djinunge nitja mungartt — koorah Noonakoort moort yirra yarkinje kwomba noongar
boodja Koorah — nitja — boordahwan Noonakoort moort yarkinje noongar boodja
Nyidiung koorah barmenje noonakoort moort Wierrnbirt domberrinje Noonakoort moort
koort boodja Nitja gnulla moorditj karrl boodja

All our Noongar people stand here on Noongar land. Past, present and future. We stand strong on our land. The mungart tree symbolises our strength and survival. All of our people stand firm on our land. Our people are here to stay — we will always be

- A. Since time immemorial, the Noongar people have inhabited lands in the south-west of the State; these lands the Noongar people call Noongar boodja (Noongar earth).
- B. Under Noongar law and custom, the Noongar people are the Traditional Owners of, and have cultural responsibilities and rights in relation to, Noongar boodja.
- C. The Noongar people continue to have a living cultural, spiritual, familial and social relationship with Noongar boodja.
- D. The Noongar people have made, are making, and will continue to make, a significant and unique contribution to the heritage, cultural identity, community and economy of the State.

Excerpt from the

Noongar (Koorah, Nitja, Boordahwan) (Past, Present, Future) Recognition Act 2016

Figure 3: Excerpt from *Noongar (Koorah, Nitja, Boordahwan) (Past, Present, Future) Recognition Act 2016*.

Oral quotes recorded during the development of this indicative joint management plan have purposefully not been attributed to any one person to promote a sense of shared ownership and responsibility in accordance with cultural protocols of consensus. Stories that have been contributed by collective peoples are attributed a reference.

This southern maambakoort boodja commands respect. Maambakoort can be moorditj (strong) and karang (angry) and should be left alone. It needs kaaditjiny (understanding) to enable safe use and journey. You must take the time to introduce yourself and dwongk-kaditj (hear, understand). See the waarip (wave, sea, depression between two waves), listen to baboor (sound of water and movement), understand the weiran/weirn (spirit).

“Throw a stone or sand in the water and call out to introduce yourself to the sea. Doesn’t have to be in language, but just to show you are there”.

Cultural practices, ethnographic record and archaeological evidence all support the high cultural value that this land, sea and coastline hold to Noongar people. It is important for non-Aboriginal people to understand that Noongar associations with the sea are not just recent but ancient, and not just practical but also spiritual.

The maambakoort boodja (sea Country) of the WКСN region is a vital component to community identity. The connection between people and place provides a sense of belonging, of association, of knowing. The ability to continue using, enjoying, connecting to, and nurturing this sea Country is a very important aspect of Noongar culture.

The area of the proposed marine park is a cultural landscape comprised of interconnected Noongar cultural places and is spiritually alive. The broader land and sea Country contains many special heritage places. Sea Country tends to be men’s responsibility; Noongar men are the fisherman and responsible for hunting resources from the sea and bringing them back to their families. Men accessing Country for fishing still occurs today in Noongar culture. The proposed marine park is also characterised by numerous estuaries that are scattered along its length. Estuaries are home to a diverse range of plants and animals and are internationally recognised as important to migratory birds. Estuaries and the way that they connect land and sea Country are extremely important to Noongar people. Estuaries encompass many of the ancient cultural corridors and thus tend to be highly rich in archaeological findings providing evidence of use and value over thousands of years. They link through the river systems and many ancient travel routes. These places also contain many artefacts which illustrates prior occupation. They supported and still support much of the customary resource collection and use. Estuaries tend to be women’s business and providing opportunities to be on Country for women’s business helps protect family, place, and culture.

The Noongar seasonal calendar includes six different seasons in a yearly cycle that Elders talk about moving back and forth like a wheel until the season kicks in proper. Boodja (Country) provides cues for sea Country and when to visit and for what and visa verse. Traditional owners have expressed a desire that non-Aboriginal people better understand the Noongar seasons to allow them to understand Country better. “You knew the salmon was running when in March you’d see a cloudy, smoky sky and that is when the salmon are ready” (SCRIPT, 2004).

3.2 Spirit and connection (KPI)

Boodja (Country) is where the heart is. Some people say karlup (home or heart Country). Some people say moort boodja (family run). It is not just nature, it’s boodjara (belonging to Country); it’s not just about camping, it’s living; it’s not just about fishing, it’s nourishment. It is life, home, food and culture. Reiterated through most research relating to ‘healthy Country

healthy people' is that engaging in on-Country activities, such as cultural and natural resource management, also has positive outcomes for factors of human health and wellbeing (Luckert et al., 2007; Henderson et al., 2004; Johnston et al., no date).

Noongar culture is based on a strong spiritual connection to Country, and as such is a cultural religion, as evidenced by ancient songlines along the coast and with their connection to Piblemen Country to the west and Wudjari Country to the east. Noongar people speak their own language and have their own lore and customs. Lore describes creation stories, ceremonies, rituals for hunting and gathering when food is abundant and in season. People's connection to the spirits and the land's connection to the spirits are of equal importance. All components of the seascapes hold Noongar spiritual connection, associated values and meanings, which need to be incorporated into indicative joint management planning and decision making. For thousands of years Noongar people have resided on and had cultural connection to boodja. Everything in this vast seascape has meaning and purpose.

“Spirituality is the key—everything is related to each other—the Country, ourselves, stories are all connected.”

“Spirituality is our cultural religious belief—everything is related to each other.”

“Spirits in the trees, spirits in the winds, spirits around our camps.”

The management arrangements in the proposed marine park must both acknowledge and respect this spirit and peoples' connection to sea Country and caring for culture. Part of this connection is maintained through access which enables the continued practice of culture on Country, as to maintain culture it needs to be practiced and shared. There is a strong belief that if you do the wrong thing by boodja you will be tormented. Access to boodja (Country) is linked to the mental and physical wellbeing of Traditional Owners. Access is covered in more detail in section 3.4: Access and supporting customary use.

Respect of connection and spirit begins with an awareness of whose Country we stand on and how to acknowledge the Country and Traditional Owners appropriately. Welcomes to Country, acknowledgements of Country and introductions to Country relate strongly to management strategies in other sections of this plan. Welcome to Country statements and ceremonies are an acknowledgement and recognition of the rights of the Noongar people to Noongar land. “This acknowledgement pays respect to the traditional custodians, ancestors and continuing cultural, spiritual and religious practices of Noongar people” (SWALSC, no date).

“We need to acknowledge the land, because it acknowledges us.”

An Acknowledgment of Country is a way that non-Aboriginal people can show respect for Noongar heritage and the ongoing relationship of Traditional Owners with the land. Some Traditional Owners also have specific ways of introducing themselves and visitors to Country. Many Noongar people throw a handful of sand into the water, some people put their 'scent' on the sand or part of Country before it thrown into the water. Others use their voice to introduce or re-introduce themselves after periods of absence. Some people still use Noongar language of this introduction. Many will wait for the sea to calm before staying.

“Our grandmother used to introduce us to Country ... when we visited the sea, it was always from granny that introduced us to the sea. We are attached to Country.”

Traditional owners have rights to speak for boodja (Country) and certain families may have cultural authority to speak for different areas. Authority to speak for Country and being a

knowledge holder are sometimes different but both aspects—cultural authority and knowledge—are required for protection of cultural values and sites.

Joint management itself is an act of acknowledgment of the connection that the Traditional Owners of the WКСN region have had, still have, and will continue to have with maambakoort boodja (sea Country).

“It gave me a sense of confidence and empowerment of what we can gain from this [joint marine park management planning] process.”

Management strategies to address the pressures on this value are interspersed throughout the plan and focus on aspects of education, customary governance, promotion of Noongar language, monitoring of cultural values and visitor safety. Other specific management strategies are described below.

Summary of management arrangements for spirit and connection	
Requirements	<ul style="list-style-type: none"> Respect and celebration of Traditional Owner links with their maambakoort boodja (sea Country). Traditional owners access and use of maambakoort boodja (sea Country). Equitable involvement of Traditional Owners in marine park management. Resourcing for initiatives associated with conserving, protecting and promoting spirit and connection to maambakoort boodja (sea Country) and the adjoining lands and rivers.
Pressures	<ul style="list-style-type: none"> Lack of information about connection to maambakoort boodja (sea Country). Inability to access maambakoort boodja (sea Country). Ignorance and/or disrespectful visitor behaviour.
Management objectives	To respect and promote WКСN region peoples’ relationship and connection to maambakoort boodja and how it is integral to marine park planning and management.
Management strategies	
Management strategies Joint management partners are the lead for all strategies. Supporting agencies are listed in brackets. If agencies are required to take a lead role, their name is in bold.	<ol style="list-style-type: none"> 1. Develop and implement a cultural framework to ensure marine park management is consistent with cultural laws and protocols. 2. Support for WКСN region people’s continued connection to sea Country through on-Country trips relevant to marine park management. 3. Develop and implement a cultural communication and interpretation plan including but not limited to: <ul style="list-style-type: none"> design and develop welcome statement/s at key entry points design and adopt co-badging for the proposed marine park. 4. Design and conduct research and monitoring programs to ensure cultural values are protected. 5. Design and implement a monitoring and evaluation program, to track the progress of culturally specific management strategies. 6. Develop and implement local Noongar cultural awareness induction training for all marine park managers. [DPIRD] 7. Ensure lease and license processes incorporate a Noongar cultural values assessment.
Performance measures	WКСN Traditional Owners’ level of satisfaction that their connection to sea Country has been respected and promoted.

Target	WКСN Traditional Owners are satisfied that their connection to sea Country has been respected and promoted.
Reporting	Annually or as requested.

3.3 Language (KPI)

Noongar language and dialects are spoken across the Noongar nation. Consisting of 14 different dialects, Noongar is an oral language and thus the spelling of it is variable. The main difference between the Noongar language groups is pronunciation. Of course, some words are only known in certain areas due to the geographic distribution of places and species. Connection to boodja (Country) is passed on through language, stories, art, song and dance. Language is not just a form of communication, it immediately identifies someone and reinforces identity.

Noongar language is very descriptive and place names usually describe a key feature of a landscape enabling easy recognition and navigation. Knowing the Noongar language, particularly for place names, can provide a visitor with a sense of place and open up a new understanding of a local area. Some Noongar names are not used by the general public. One reason for this is that Noongar place names vary between clans and even families. “In accepting non-Aboriginal mapping conventions, it must be recognised that there is the risk of making our understanding of Noongar sites too simple and open to possible misinterpretation” (WRC, no date). The best way to approach Aboriginal mapping problems is to allow the community to define categories in accordance with their language and traditions.

Language is not only important regarding the use of local Noongar language but also in everyday language that is not culturally acceptable. For example, the concept of wilderness shows a contrast in land and sea perceptions between non-Aboriginal and Aboriginal people. The term wilderness to non-Aboriginal people assumes an area vastly untouched by humans, which in the case of the south coast adjacent to the proposed marine park is simply not true. Bird Rose (1996) states that there is “no place where the feet of Aboriginal humanity have not preceded those of the settler... there is no place without a history.”

Recording and using Noongar language within the proposed marine park supports keeping culture alive and creates an enhanced visitor experience for all.

Summary of management arrangements for language	
Requirements	<ul style="list-style-type: none"> • Recognition and use of Noongar language. • Using culturally appropriate language. • Understanding cultural concepts (e.g., Country).
Pressures	<ul style="list-style-type: none"> • Limited recognition and use of Noongar names for places. • Lack of language transfer to younger generation. • Inability to access Country to practice culture. • Lack of Elder guidance for development and approval of interpretation.
Management objectives	To ensure that documentation and use of Noongar language in marine park management is guided by Traditional Owners.

<p>Management strategies</p> <p>Joint management partners are the lead for all strategies. Supporting agencies are listed in brackets. If agencies are required to take a lead role, their name is in bold.</p>	<ol style="list-style-type: none"> 1. Develop approvals processes and protocols for Noongar language use. [WKSNAAC] 2. If desired by Traditional Owners, work with WKSNAAC to progress name changes formally through nomenclature committee and Landgate to update area and landmark names relevant to marine Noongar names. 3. Undertake and/or support research that documents Noongar language and oral histories relating to the proposed marine park values. 4. Resource Noongar language training for Noongar marine park employees. 5. Utilise Noongar language when known in the proposed marine park promotional and educational materials, including original place names. 6. Maintain and use Noongar language in oral discussions where appropriate with marine park users. 7. Share Noongar stories and artwork in association with language, where appropriate. 8. Develop welcome to Country in Noongar language and share at marine park entry areas and in promotional material.
<p>Performance measures</p>	<p>WKSNAAC Traditional Owners' level of satisfaction that Noongar language is being appropriately documented and promoted during marine park management.</p>
<p>Target</p>	<p>WKSNAAC Traditional Owners are satisfied that Noongar language is being appropriately documented and promoted during marine park management.</p>
<p>Reporting</p>	<p>Annually or as requested.</p>

3.4 Access and supporting customary use (KPI)

Customary rights provide the right to access Country and resources for Aboriginal people. This access also enshrines the ability to maintain and protect culture as this protection relies on access to Country. Colonisation resulted in limiting access to Country. Reasonable steps towards making amends for the impacts of these limits have only occurred in recent history. These amends have arisen through native title outcomes, changes to customary activities regulations, and in Noongar Country through providing freehold and other land estate back to the Noongar community through the Noongar Land Estate.

Changes in legislation have been made to allow for Aboriginal people to be able to carry out customary activities on-Country within the lands and waters managed by DBCA. Section 103A of the CALM Act and section 182 of the BC Act provide the defence for Aboriginal People to do 'relevant acts' or take flora and fauna for an Aboriginal customary purpose in accordance with regulations. Aboriginal customary purposes mean preparing or consuming food customarily eaten by Aboriginal people; preparing or using medicine customarily used by Aboriginal people; engaging in artistic, ceremonial or other cultural activities undertaken by Aboriginal people; or other activities incidental to those purposes. Part 10 of the CALM Regulations 2002, regulation 131 of the Forest Management Regulations 1993 and regulation 63 of the Biodiversity Conservation Regulations restrict and exclude the operation of these defences in certain circumstances where there are real and significant risks to

public safety, the protection of flora and fauna and other values, uses or users of the reserve.

In recognition of the United Nations Declaration on the Rights of Indigenous Peoples and the Commonwealth *Native Title Act 1993*, the State has a responsibility to recognise and give effect to customary fishing and to also consider it a priority when planning for aquatic resource allocation. Amendments have been made to the FRM Act, which now provides the 'head powers' required to define and protect customary fishing rights, and the capacity to regulate customary fishing to ensure sustainability of fish stocks.

Procuring and preparing cultural plants, animals, bush tucker, medicines, ochre, and other materials is a key component of being connected to boodja (land) and culture. Some of the WКСN region community are very active in collecting resources to maintain culture and to simply feed the family. The active pursuit allows Noongar people to maintain a detailed knowledge of the changes in resources over seasons and the longer term.

Traditional management of the marine estate has been occurring for as long as management of land. An example of cultural practices to manage the marine environment is ceremony to nurture the wellbeing of particular places, species and habitats. Ceremonies have been conducted on the south coast especially for conjuring species into fish traps and other rituals that target fish species such as ngari (salmon). Practical approaches, which are similar to contemporary fisheries management, are examples of such management, such as: controlling access to resources through seasonal exploitation, placing restrictions on age and gender of species that can be taken, detailing the reproductive conditions of species that can be caught, restricting the use and distribution of resources to certain people, restrictions through totemic significance, and also prohibition of entry to certain sacred areas. In Noongar boodja (Country), most neighbouring tribes have to ask permission to use resources in an area that is not their own and this was especially evident when visiting neighbouring tribes for gatherings. Only the local tribe would gather resources to provide for the visitors. Western Australian customary fishing rights factor this aspect into customary fishing rules today. Customary fishing can only take place in an area where the person has a connection recognised by Traditional Owners or their permission.

“We hold ourselves to account on cultural lore.”

Fishing is a key way that Traditional Owners of the WКСN region continue an intimate connection with the sea. Fishing is a life and culturally sustaining activity and is a key pursuit to be maintained and facilitated along the entire coastline and within the estuaries. Sharing with family and looking after Elders who cannot continue to go fishing anymore is a vital component of Noongar way of life. The act of fishing connects people to the sea, maintains healthy communities and supports economic hardship.

Noongar customary protocol teaches the right way and the wrong way to go fishing, and to hunt and collect other resources. Right way fishing ensures that only enough fish are taken to feed the family, and that the first fish caught is returned to the ocean, in order to keep the wirin (spirits) happy. Some of the key target species for local Traditional Owners include groper, dhufish, snapper, salmon, herring, bream, mullet, abalone, prawns, periwinkles and crabs.

“Only take what you need for the family.”

“We did not have fishing nets, lines, or other means to catch the nguri, instead our Elders would whistle to the porpoises (now called dolphins).”

“These dolphin just seem to appear on hearing the call and would chase the salmon right up to the beach.”

“We as kids would wade out waist deep and form a human chain like a chain barrier and hand-grab a salmon.”

“We would be lucky to catch a couple which was enough for a couple of meals.”

“We were not frightened as the aim was to grab a feed for the family, it was a job to be done.”

Collecting and catching seafood is central to how coastal Noongar communities connect with sea Country. Being able to reliably catch fish is crucial to ensuring that connections to sea Country remain strong. Anecdotal evidence about how easy it is to catch a feed and the catch rate are a key indicator of how Noongar people perceive the health of sea Country.

Customary access is not just about the physical accessibility of a site but also about the confidence with which Noongar people can conduct these activities. Feeling confident to be on Country to practice customary activities without being questioned is important. There is a common concern among Traditional Owners about the lack of understanding of customary activity rights. Currently, many Traditional Owners do not feel confident in their own customary rights, which are rooted in sustainable resource use and sharing a feed with family.

Summary of management arrangements for access and supporting customary use	
Requirements	<ul style="list-style-type: none"> • Healthy sea Country that supports diverse and abundant resources. • Recognition by all marine park users and visitors that for Noongar people, practising customary activities on boodja is necessary for cultural, social and personal wellbeing. • Noongar people are confident to practice their customary rights on sea Country. • Opportunities to access sea Country. • Sharing of resources in a culturally appropriate manner.
Pressures	<ul style="list-style-type: none"> • Inability to safely access Country. • Increased visitation. • Localised commercial and recreational impacts on key cultural resources. • Climate change (refer to section 10).
Management objectives	<ul style="list-style-type: none"> • To ensure that Noongar people of the WKSN region are confident to undertake customary practices. • To educate the broader community about the rights of Traditional Owners to access and use sea Country and its resources.
Management strategies	<ol style="list-style-type: none"> 1. Co-design local customary fishing arrangements consistent with a state-wide customary fishing management framework. [DPIRD] 2. Develop a process to determine how and who can give authority to exercise customary fishing and harvesting of marine life within the proposed marine park. [WKSNAC, DPIRD] 3. Develop an education program to ensure that all users and visitors understand WKSN peoples’ customary access, activity and fishing rights. [DPIRD] 4. Identify opportunities to undertake collaborative fisheries research focused on culturally important species. [DPIRD]
Joint management partners are the lead for all strategies. Supporting agencies are listed in brackets. If agencies are required to take a lead role, their name is in bold.	

	<ol style="list-style-type: none"> 5. Identify opportunities to provide specific training for Noongar people to build the skills required to assist with DPIRD compliance and education activities on the south coast. [DPIRD] 6. Develop an education program for WKSN Noongar people to ensure they understand their customary rights within the proposed marine park. [DPIRD] 7. Develop and implement an education program for DBCA and DPIRD staff to increase knowledge about customary access and rights. [DPIRD] 8. Monitor, promote and enforce compliance with fisheries and proposed marine park legislation, including illegal fishing activities from identified groups. [DPIRD]
Performance measures	WKSN Traditional Owners' level of satisfaction that they have been able to continue customary practices within the proposed marine park.
Target	WKSN Traditional Owners are satisfied that they have been able to continue customary practices within the proposed marine park.
Reporting	Annually or as required.

3.5 Caring for cultural places (KPI)

Significant sites provide a link to traditional life and beliefs, and represent an integral part of Aboriginal spirituality, whilst also facilitating the control and continuation of identity and culture (NVAC, no date). Even though these sites are a focal point for Noongar people they are not the endpoint of Noongar culture. 'Cultural landscape' is a term which acknowledges that the landscape has been altered for thousands of years by Noongar occupation and use which has been significant in shaping the landscape. There is another dimension that invests boodja (Country) with meaning and significance, which transforms land and sea into 'Country'. That other dimension is culture. Central to the concept of cultural landscape is the connectivity among all aspects. Attempting to describe a single component of the cultural landscape is problematic since the values of all aspects of the cultural landscape are connected with and enhance one another. The concept of cultural landscapes allows many smaller cultural places to be linked and managed in a more culturally appropriate manner.

“Keeping our places secure so that we can maintain our culture.”

Key components of the Burra Charter (Australia ICOMOS, 2013) need to be used when determining a process for managing places of cultural significance. The cultural significance of a place and issues affecting its future are best understood by a sequence of collecting and analysing information before making decisions. Understanding cultural significance comes first; then development of policy; and finally, management of the place in accordance with the policy. This is the Burra Charter process. Gaps in knowledge about cultural sites and landscapes that occur within and adjacent to the proposed marine park need to be filled and this will be an important management strategy to assist in the protection of cultural sea values.

There are a diverse and complex array of cultural places and landscapes within and adjacent to the proposed marine park. They include but are not limited to burial sites, birthing sites, artefacts, fish traps, night wells and waterholes. Management of cultural places should use the best available knowledge, skills, and standards for those places, and include

ongoing technical and community input to decisions and actions. Noongar people are the primary source of information on the value of their heritage. The active participation of Noongar people in identification, assessment and management is integral to the effective protection of heritage values. Of course, as a living culture, these sites may also be continually used by Noongar people.

Cultural landscapes adjacent to and within the proposed marine park are particularly focused around cultural corridors where the 'old people' used to travel, live and find food. These landscapes start from far inland, travel near the rivers and estuaries, move beyond the current shoreline and link current cultural sites to ancient ones. New technology allows an easier way to see and understand underwater archaeology and ancient cultural corridors. The proposed marine park provides an opportunity to focus research on these underwater corridors to build an even better understanding of Noongar history and culture. Examples of known underwater archaeological sites of interest to Traditional Owners include fish traps in estuaries, ancient tree stumps known to sit just offshore, and the Bremer Canyon.

Some cultural corridors are linked through song lines. Some song lines, almost lost, have recently been traced back and linked to places along the coast adjacent to the proposed marine park.

Islands have been described as 'the knees' of the Country by Elders and connect the last refuges of land Country to sea Country. They connect Traditional Owners today to the old Country before sea level rise. The major islands within this proposed marine park include Middle Doubtful Island, Doubtful Island and Red Islet. The islands all have freshwater sources. Some Traditional Owner families worked for settler families when they placed goats and sheep on the islands for grazing for protection from dingoes. Islands are an important part of the cultural corridors within the area of the proposed marine park.

Other cultural landscapes protect many and varied physical sites. There are two particularly large and diverse ones adjacent to and within the proposed marine park, one near Point Ann and the other at Hamersley Inlet. 'Cheadanup Heritage Site' (Site ID 29674) is currently lodged for assessment as a registered site. This complex contains a variety of site types including but not limited to artefacts, grinding patches, grooves, middens, quarries, hunting places, named places and burley grinding holes. The area is also of high ethnographic importance to the Noongar community which supported its registration as a site complex. The Hamersley site is a registered site (Site ID 30009) and encompasses the entire Hamersley Inlet, its shores from 30m of the normal high-water mark, and the river valley to the east. The area has been determined significant for both archaeological and ethnographic features. These archaeological features include the Kurda Canyon artefact site, the fish traps located upon the eastern shore line of the Hamersley Inlet, and artefacts located throughout the camping reserve (Goode, 2010). This area is also a valued hunting and fishing site and holds mythological significance to Noongar people.

“There were many water sources along the south coast and were found in locations where certain reeds and grasses grew. We would look for the grasses and maybe notice where kangaroos may have scratched the ground and would dig further with sticks or big shells and allow the water to seep in to fill enough for us to get what amount we needed. We would grab some smaller grasses and line the muddy well and this would make the water clear for us to drink. There are many freshwater steams still flowing into the ocean that are still used today by us. There are also many fresh water ‘springs’ along the south coast that we cared for in the past that provided our access to water.”

Cultural corridors can also hold significance for sad reasons. Culhum Inlet and Phillips River hold the blood of Noongar ancestors. In 1880, a group of Noongar people were massacred a few kilometres from the town of Ravensthorpe in the area known to as Kukenarup (Cocanarup). Some of the survivors of the Cocanarup massacre were believed to have followed the Phillips River to the coast and were then killed along the shores of the Culham Inlet. Subsequently for many years following the Cocanarup massacre the entire area had been avoided by Noongar people and became warra (an avoidance area).

Certain Noongar lore belongs solely to either men or women. There are many special places around Noongar boodja (Country) that are important to Noongar men and women for ceremonial purposes. Traditionally, secret customs and rituals existed for the passage into manhood and womanhood. These special places and stories cannot be specifically described in this document as they are sacred and secret.

The *Aboriginal Cultural Heritage Act 2021* deals with, amongst other aspects, the management of activities that may harm Aboriginal cultural heritage. Therefore, management strategies within this indicative joint management plan focus on identification, enhancement, providing access for Noongar people, physical protection of sites, and education, where appropriate.

Summary of management arrangements for caring for cultural places	
Requirements	<ul style="list-style-type: none"> • Recognition and respect of WКСN Traditional Owners' right to speak for and look after Country. • Respect for cultural places by all visitors. • Culturally appropriate visitation. • Opportunity for Traditional Owners to access cultural sites to continue their use and to manage and protect sites. • Acceptance of the separation of specific men's and women's cultural business.
Pressures	<ul style="list-style-type: none"> • Inability to safely access Country. • Increased visitation.
Management objectives	<ul style="list-style-type: none"> • To facilitate the opportunity for WКСN Traditional Owners to care for boodja (Country) and keep it moordtji (strong). • To identify, manage and protect sites of cultural significance.
Management strategies	<ol style="list-style-type: none"> 1. Work with adjacent landowners to ensure coastal development proposals consider if and how they impact the proposed marine park values. [LGAs] 2. Conduct an audit and create a database of all cultural sites within the proposed marine park and establish a program of works to actively protect and manage these sites. 3. Identify men's and women's business sites and support access restrictions if requested. 4. Undertake further research into underwater cultural landscapes to identify and confirm features and associated ethnographic information for protection particularly in estuaries, around islands, land connections to offshore canyons and current and old river systems. 5. Develop and implement tools to measure and monitor impacts on cultural sites and implement strategies to address issues where possible and appropriate.
<p>Joint management partners are the lead for all strategies. Supporting agencies are listed in brackets. If agencies are required to take a lead role, their name is in bold.</p>	

	<ol style="list-style-type: none"> 6. Support WKSNAC to teach their younger generations about sites and site management within the proposed marine park. 7. Facilitate and resource appropriate Elder mentoring and guidance for Noongar employees when they are working at cultural places. 8. Support WKSNAC to pursue registration of the Cheadanup heritage site and Hamersley site under the Indigenous Protected Areas Program.
Performance measures	JMB level of satisfaction that they have been able to undertake their role to assess, protect and improve cultural heritage sites and values associated with these sites.
Target	JMB are satisfied that they have been able to undertake their role to assess, protect and improve cultural heritage sites and values associated with these sites.
Reporting	Annual or as required.

4. Caring for boodja (ecological and biocultural values)

Strategic objective: Enhance, maintain and conserve maambakoort boodja (sea Country) including its marine biodiversity and ecological integrity to ensure a moorditj maambakoort boodja (strong sea Country) for all, for ever.

Ecological values are the physical, geological, chemical and biological characteristics of an area. These values can be significant in terms of their biodiversity (representativeness, rareness or uniqueness) and ecosystem integrity roles. Ecological values can also have a social significance because many social values are functionally dependent on the maintenance of ecological values.

The IMCRA is a framework developed for classifying Australia's marine environment into ecological bioregions at a scale useful for regional planning. These bioregions are used as the basis for the development of a National Representative System of Marine Protected Areas (NRSMPA). The proposed marine park is within the eastern extent of the WA South Coast IMCRA bioregion and the Eucla IMCRA bioregion (Map 3).

The proposed marine park is framed by sandy beaches backed by dunes located between high, cliffed headlands with heavy swells and surf which are reduced if there is offshore protection offered by headlands and islands (Map 4). The marine flora and fauna are characterised as having a remarkable richness, diversity and uniqueness (Sutton and Day, 2021). The marine benthic habitats of the proposed marine park are diverse. Nearshore habitat is dominated by seagrass, except for the high cover macroalgae reefs near to and east of Hopetoun. Point Hood and the Doubtful Islands have a complex array of habitats; offshore areas are dominated by sand interspersed with macroalgae and some filter feeding communities with some areas of smaller marine benthic habitats such as coral and rhodolith (Wellington, 2022). Much of the foreshore of the proposed marine park is vegetated where it abuts the national park and the coastal reserves east of Hopetoun, although dryland cropping and broadacre farming, as well as small developed pockets, also occur. The coastline features many inlets which are open to the coast only intermittently. The marine environment is characterised by a complex bathymetry (Map 3).

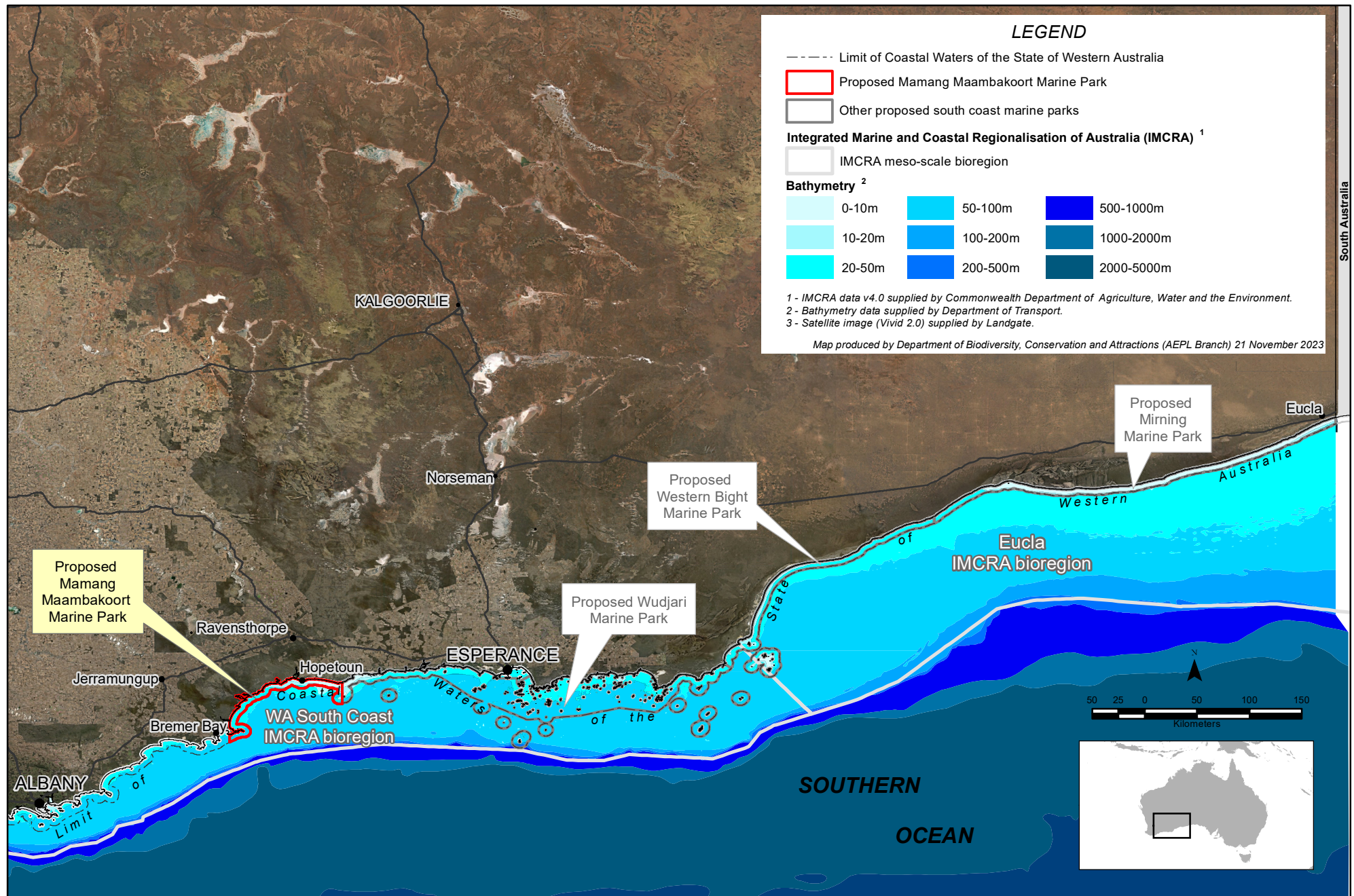

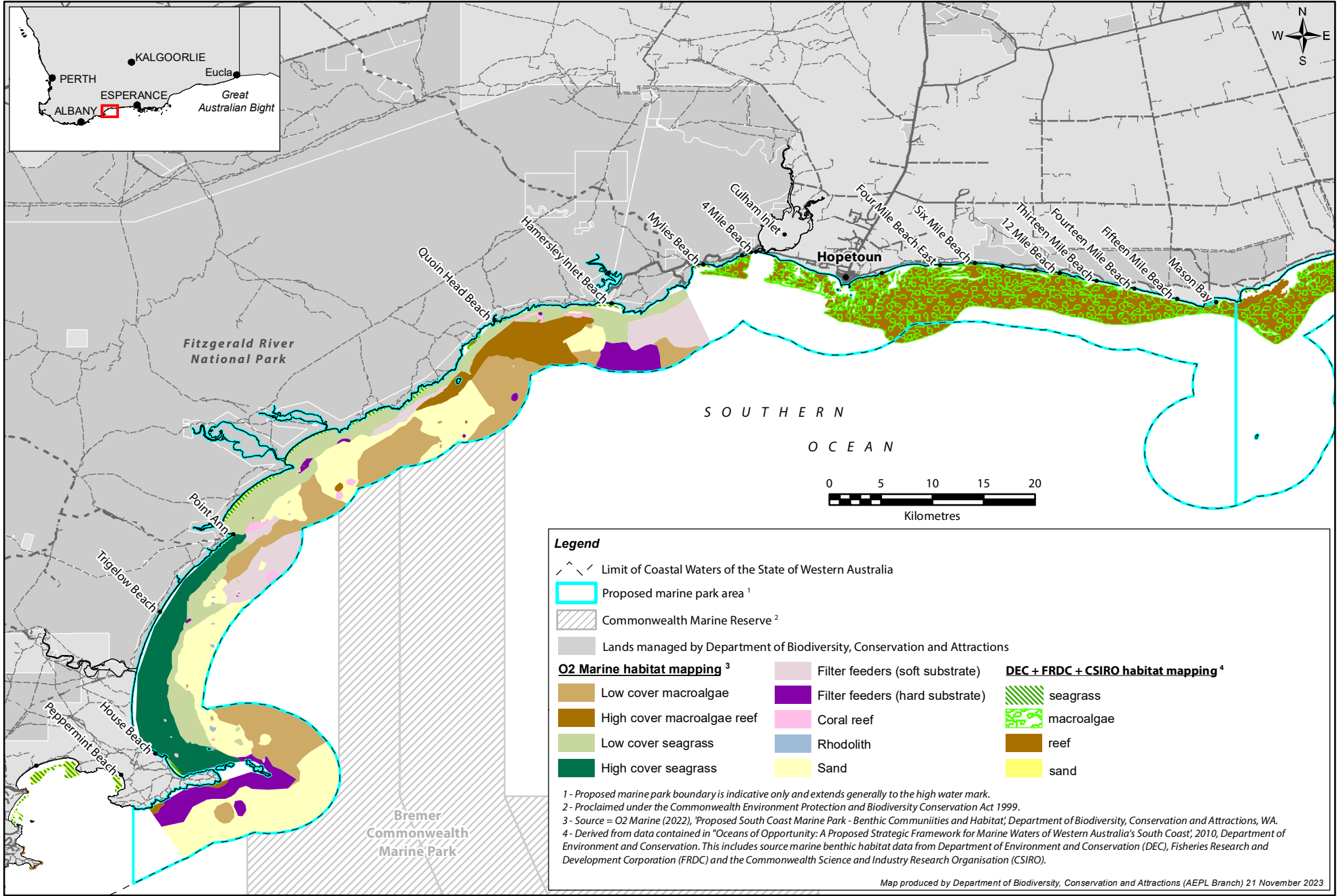

Legend

- Limit of Coastal Waters of the State of Western Australia
- Proposed marine park area ¹
- Commonwealth Marine Reserve ²
- Lands managed by Department of Biodiversity, Conservation and Attractions

O2 Marine habitat mapping ³		Filter feeders (soft substrate)	DEC + FRDC + CSIRO habitat mapping ⁴	
Low cover macroalgae	Filter feeders (hard substrate)	seagrass	macroalgae	reef
High cover macroalgae reef	Coral reef	Low cover seagrass	sand	sand
Low cover seagrass	Rhodolith	High cover seagrass		
High cover seagrass	Sand			

1 - Proposed marine park boundary is indicative only and extends generally to the high water mark.
 2 - Proclaimed under the Commonwealth Environment Protection and Biodiversity Conservation Act 1999.
 3 - Source = O2 Marine (2022), 'Proposed South Coast Marine Park - Benthic Communities and Habitat', Department of Biodiversity, Conservation and Attractions, WA.
 4 - Derived from data contained in 'Oceans of Opportunity: A Proposed Strategic Framework for Marine Waters of Western Australia's South Coast', 2010, Department of Environment and Conservation. This includes source marine benthic habitat data from Department of Environment and Conservation (DEC), Fisheries Research and Development Corporation (FRDC) and the Commonwealth Science and Industry Research Organisation (CSIRO).

Map produced by Department of Biodiversity, Conservation and Attractions (AEPL Branch) 21 November 2023

Southern Right Whales
 Southern right whales migrate to southern Australian coasts during winter months (mid-May to mid-Nov), and may be sighted anywhere along the south coast, but tend to aggregate to mate and calve in shallow, sheltered embayments. Major calving areas on the south coast of WA are recognised at Doubtful Island Bay and Israelite Bay, with generally smaller numbers of calving females found in Flinders Bay, Albany - Cape Riche, and Yokinup Bay - Cape Arid.

Long-nosed fur seal and Australian Sea Lions
 Australian sealions and Long-nosed fur seals are commonly found in south coast waters, where they use offshore islands for breeding and resting. With a diet of small pelagic fish, squid and crustaceans and diving range limited to continental shelf waters, they commonly interact with humans engaged in marine activities.

Seabirds and Islands
 As well as producing varied marine habitats, the islands of the Recherche Archipelago are important breeding sites for many species of seabirds, and several islands are important habitat for rare or endangered terrestrial mammals and reptiles.

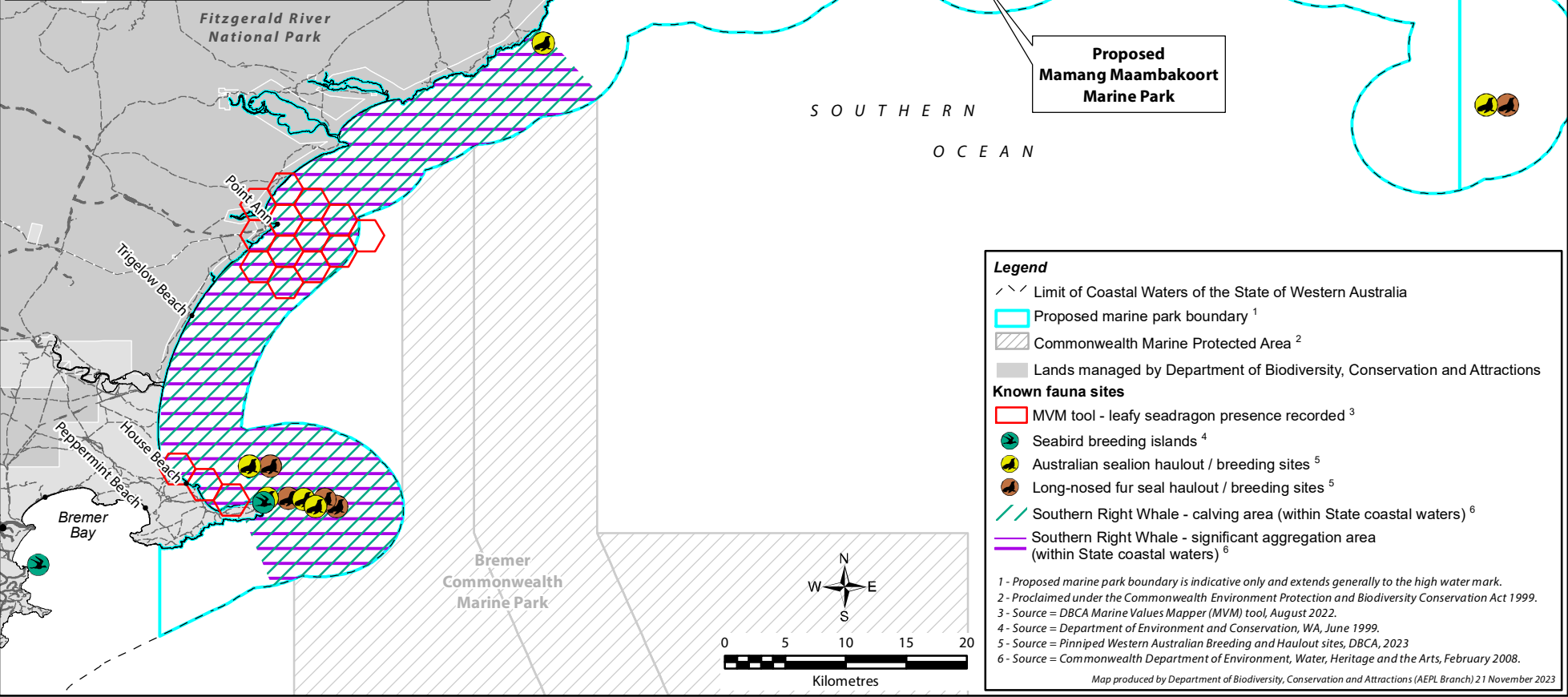

Legend

- Limit of Coastal Waters of the State of Western Australia
- Proposed marine park boundary ¹
- ▨ Commonwealth Marine Protected Area ²
- Lands managed by Department of Biodiversity, Conservation and Attractions

Known fauna sites

- ▭ MVM tool - leafy seadragon presence recorded ³
- Seabird breeding islands ⁴
- Australian sealion haulout / breeding sites ⁵
- Long-nosed fur seal haulout / breeding sites ⁵
- Southern Right Whale - calving area (within State coastal waters) ⁶
- Southern Right Whale - significant aggregation area (within State coastal waters) ⁶

1 - Proposed marine park boundary is indicative only and extends generally to the high water mark.
 2 - Proclaimed under the Commonwealth Environment Protection and Biodiversity Conservation Act 1999.
 3 - Source = DBCA Marine Values Mapper (MVM) tool, August 2022.
 4 - Source = Department of Environment and Conservation, WA, June 1999.
 5 - Source = Pinniped Western Australian Breeding and Haulout sites, DBCA, 2023
 6 - Source = Commonwealth Department of Environment, Water, Heritage and the Arts, February 2008.

Map produced by Department of Biodiversity, Conservation and Attractions (AEPL Branch) 21 November 2023

Cultural and ecological values are interconnected and can be surrogates for one another when one aspect is not well understood. Separating land and sea, catchments and estuaries, whales and their habitats, differs from the interconnected way that ecosystems function, and how WКСN Traditional Owners view the natural world. Despite this, for ease of developing clear management objectives and strategies, the ‘caring for boodja’ section of this indicative joint management plan has been divided into individual values. The main purpose for this division is to allow for transparent and accountable management, audit and review. The values included encompass physical, geological, chemical and biological characteristics all of which are explicitly intertwined with cultural values.

As described in section 3 all areas within this proposed marine park and adjoining lands are valued and used from a cultural perspective and all are interconnected. A focus of managing ecological values is to establish effective, meaningful and collaborative partnerships with Traditional Owners to protect heritage values, conserve biodiversity and enhance the resilience of the proposed marine park and the land and sea Country it sits within.

4.1 Geomorphology

“The whole of our culture is based on the landscape as a spiritual entity.”

“The landscape tells stories.”

WКСN people’s knowledge is encoded into the landscape, within its unique landforms (Cummings & Lullfitz, 2022). The landscape and seascape define boundaries. The rivers, estuaries and mountain ranges and their influence on plant communities help to guide people on Country and through other people’s Country. Landform and seascape features are also integral to being able to navigate Country safely. Some major landscape features are linked to songlines that are still known today. East Mount Barren when viewed from a particular angle looks like the head and shoulders of a giant, looking down at smaller stone figures. This is the brother who has turned his head to see his dogs, transformed into seals in the story that tells of a songline ‘Dwoort Baal Kaat’. The last line of the cultural story reads “Yey, maam dwoort baalap boya nyininy kalyakoorl. Now, man dog they rock sitting/being forever” (Scott & Nelly, 2002).

The geomorphology of the south coast consists of a repeating pattern of long, arcuate sand beaches backed by dunes and located between high, cliffed granitic, doleritic or metasedimentary headlands (Sanderson et al., 2000). The very striking landscape feature of Mount Barrens is metasedimentary rock. The most exposed parts of headlands facing south and southwest are either cliffed or fronted by steep slopes which are swept by wave action. The south-eastern sides of the headlands, adjacent to the next wide bay and beach, are exposed to lesser wave action and tend to have granite or gneiss boulder fields along the shore (CALM, 1994; Sanderson et al., 2000). Granitic rock forms the high, steep sea cliffs and the Doubtful Islands. South of Point Hood and Doubtful Islands, the sea floor slopes steeply to 50m within 1km of the shore in contrast to Doubtful Islands Bay where the slope is gentle to 50m, 10–15km offshore.

The proposed marine park has a generally moderate to high energy coastline with heavy swells. The shoreline provides a variety of habitats for marine flora and fauna, including the granite and gneiss headlands, the boulder fields, and pools on the sheltered sides of headlands, as well as the limestone intertidal rock platforms and reefs (CALM, 1994; Sanderson et al., 2000). The beaches along the open coast of the proposed marine park are exposed to heavy surf and generally consist of coarse sands. Intertidal sand flats occur in

sheltered corners and are not extensive (CALM, 1994). Wherever offshore structures protect the shore from the direct effects of swell, sheltered sandy beaches have developed in association with cusped forelands and tombolos (Sanderson et al., 2000). The beaches provide important habitat for macroinvertebrate assemblages and shorebirds.

“The beaches are our place of introduction to the sea. Beach sand is thrown into the sea to introduce ourselves. Letting Father Ocean know we are there.”

There is limited information to make an informed assessment on the condition of the geomorphology, but it is assumed to be relatively good. A significant proportion of the south coast is encompassed within national parks and nature reserves, which has reduced development pressures. Localised disturbance from coastal development within and surrounding the main coastal towns in the region occurs. Beach ecosystems are likely to be impacted by decreased rainfall, warmer temperatures and increasing wind caused by climate change. Increasing severity of winter storms is also likely to negatively affect the natural processes in beach communities. Human impacts such as four-wheel drives, trail bikes and all-terrain vehicles can cause problems with erosion of fragile coast areas.

Proposed developments likely to have a significant impact on the environment are referred to the Environmental Protection Authority and may be subject to the environmental impact assessment (EIA) requirements of the *Environmental Protection Act 1986* (EP Act). Boat harbours are usually managed by the Department of Transport, with boat ramps administered by local authorities.

Summary of management arrangements for geomorphology	
Current status	The geomorphology of the proposed marine park is generally undisturbed. However, parts of the coastline have been altered by small coastal development.
Pressures	<ul style="list-style-type: none"> Physical disturbance (e.g., trampling/4WD access). Large scale coastal developments such as groynes, marinas and ports (both current and future projects). Construction of general marine infrastructure (e.g., navigation markers, jetties). Ground-disturbing mining exploration/development.
Current major pressure	Climate change
Management objectives	To ensure that the geomorphology of the proposed marine park is not significantly affected by human activities.
Management strategies	<ol style="list-style-type: none"> Develop a program to identify, document and manage cultural sites at high risk of loss due to erosion forces. Educate users about the ecological importance of the proposed marine park's geomorphology and appropriate access to protect sensitive coastal landforms. Monitor the condition of geomorphology and the pressures acting on it within the proposed marine park. Ensure that advice relating to coastal and offshore development activities in the area that have the potential to disturb the geomorphology of the proposed marine park is provided to the relevant statutory authority as part of environmental impact assessment and approvals processes.
Joint management partners are the lead for all strategies. Supporting agencies are listed in brackets. If agencies are required to take the lead role, their name is in bold.	

	5. Ensure effective management of commercial and recreational access and use of coastal landforms adjacent to the reserves through liaison with coastal land managers.
Performance measures	Indicators to be developed but may include: <ul style="list-style-type: none"> • area of coastal disturbance impacted by human disturbance. • area of seabed disturbance impacted by human disturbance.
Target	<ul style="list-style-type: none"> • No change of seabed structural complexity as a result of human activity in the park. • No change in coastal and island landform structure as a result of human activity in the park, except for in approved development sites.
Reporting	5-10 years

4.2 Moorditj Kaip (Water and sediment quality) (KPI)

High water quality in the proposed marine park is essential to maintain healthy ecosystems and support unique species that depend on the clear waters of the south coast. Water quality is strongly influenced by oceanographic processes that involve transport, dispersal and mixing of sediment, nutrients, biota and pollutants. There is little exchange and/or flushing occurring between sea and estuarine systems as the majority of estuary sandbars remain closed to the open ocean all year around. There is extremely low flow from rainfall, therefore freshwater input into the marine environment is low and intermittent (SCRMPWG, 2010).

The clear marine waters of the proposed marine park are generally considered to be in excellent condition and provide for a healthy ecosystem. However, Traditional Owners have identified a variety of threats potentially causing harm to the clean waters of the south coast marine environment now and in the future, including chemicals and nutrients from farming, rubbish (in particular marine plastics), salinity, boat fuel, degradation of the estuaries and coastal development. Water is an effective transport medium, meaning the proposed marine park can potentially be impacted by influences from vast distances away.

Estuarine waters included in the proposed marine park have more variable water and sediment quality than the oceanic waters. There has been extensive agricultural clearing in the upper catchments of the Hamersley and Fitzgerald Inlets and soil erosion and sediment movement have been observed. The catchment of Wellstead Inlet shows significant areas of degraded land, and shows symptoms of eutrophication. Algal blooms have been observed in the Wellstead and Fitzgerald Inlets (Bancroft et al., 1997). Over the past 20 years, nine fish kills have been documented in south coast estuaries within the proposed marine park. Where known, causal factors for these kills included low dissolved oxygen, sometimes associated with a rainfall event, algal blooms and high salinity. The catchments of the rivers and creeks that have been cleared for agriculture all show signs of salinity stress and erosion, therefore it could be assumed that their coastal inlets are receiving increased loads of nutrients and silt. However, the extent of this pollution is largely unknown as many were highly saline prior to development (SCRMPWG, 2010).

Sewage discharge from vessels has the potential to increase nutrient levels and to cause health problems for direct contact recreational activities due to elevated bacterial levels. The impact of sewage discharge from vessels will vary considerably from place to place and seasonally as a consequence of environmental parameters (e.g., water circulation) and

human usage patterns (e.g., number of vessels). The *Strategy for Management of Sewage Discharge from Vessels into the Marine Environment* (DoT, 2009) outlines guidelines for marine sewage discharge in Western Australian waters.

In the reserves, the following sewage discharge scheme is recommended to be applied, however during the life of the management plan, may be amended if considered necessary:

- sanctuary zones and special purpose zones will be 'zone 1' (no discharge areas)
- waters in general use zones from 500m seaward of the low water mark will be 'zone 3' (open discharge areas).

Development and infrastructure proposals that have the potential to impact on sediment and water quality in Western Australia are subject to assessment under the EP Act. The EPA can set conditions for sediment quality, which are subsequently regulated by DWER and DPIRD.

Summary of management arrangements for water and sediment quality	
Current status	Water and sediment quality within the proposed marine park is believed to be in a generally excellent condition. Some localised areas, including estuaries, may have lower water and/or sediment quality.
Pressures	<ul style="list-style-type: none"> • Introduction of nutrients and toxicants from wastewater, storm water and aquaculture. • Vessel discharge (e.g., sewage, ballast water). • Large scale coastal developments such as groynes, marinas and ports (both current and future projects). • Construction of general marine infrastructure (e.g., navigation markers, jetties). • Sand mining dredging and other sand bypassing works. • Eutrophication from agricultural land clearing and loss of riparian buffer zones in estuarine areas. • Major pollution events (e.g., chemical or oil spill).
Current major pressure	<ul style="list-style-type: none"> • Climate change. • Marine debris/litter.
Management objectives	To ensure the water and sediment quality of the proposed marine park is not significantly impacted by human activities.
Management strategies	
<p>Joint management partners are the lead for all strategies. Supporting agencies are listed in brackets. If agencies are required to take the lead role, their name is in bold.</p>	<ol style="list-style-type: none"> 1. Facilitate long-term management by accumulating spatial and temporal information on impacts on water quality of various activities. 2. Establish a collaborative approach, with adjacent land managers and relevant authorities in seeking to minimise catchment and urban-based inputs that have the potential to affect the proposed marine park's water quality (i.e., marine debris, nutrients and stormwater). 3. Educate users about regulations on boat sewage disposal and enforce controls on the discharge of sewage from vessels in the proposed marine park. 4. As part of on-Country work, patrol the shoreline and waters of the proposed marine park for marine debris and remove and record as necessary, and seek support of partners and marine park users to do the same. [DPIRD]

	<ol style="list-style-type: none"> 5. Support and/or promote research to establish the origin of litter, litter surveys, beach clean-ups and other waste minimisation strategies for marine debris/plastic within the proposed marine park. 6. Undertake and/or support research on water and sediment quality in the proposed marine park, including establishing baselines for water and sediment quality, and understanding natural variability and share this information with terrestrial land managers. 7. Work with relevant departments, users of the proposed marine park and stakeholders to address sources of marine debris in the proposed marine park.
Performance measures	<p>Indicators to be developed but may include:</p> <ul style="list-style-type: none"> • sea temperature • nutrient concentration • toxicant concentration • pathogen concentration • marine debris mass.
Target	<ul style="list-style-type: none"> • No significant increase in oceanic waters in nutrient, toxicant and pathogen concentrations. • Decrease in nutrient and toxicant concentration in estuarine waters. • Decrease in marine debris/litter throughout the park.
Reporting	3-5 years

4.3 Estuarine, saltmarsh and mudflat communities

The proposed marine park encompasses estuaries that are, together with the estuaries encompassed in the other proposed marine parks on the south coast, markedly different from those in the rest of the state. They are normally closed estuaries, as opposed to seasonally open or permanently open. This proposed marine park includes four estuaries:

- Saint Mary Inlet
- Fitzgerald Inlet
- Dempster Inlet
- Hamersley Inlet

Two are part of nationally important wetlands—Fitzgerald Dempster and Culham—in part for significant waterbird populations.

The estuaries of the South Coast of Western Australia formed around 7000 years ago. They remained tidally dominant systems until around 4,000 years ago. Estuaries are now wave-dominated, rather than tide-dominated estuary systems (SCRMPWG, 2010).

The South Coast region's estuaries and catchments are highly heterogeneous systems, experiencing extreme seasonal variation in rainfall, runoff, river flow, tidal regime, river discharge, and entrance sandbars. Seasonal fluctuations are characterised by differences in environmental characteristics of estuary basins, with freshwater estuarine systems in winter and brackish to hypersaline in summer/autumn. Many estuaries in this region are closed by sand bars at their mouths.

Estuaries are biologically diverse and productive ecosystems. They provide an abundance of fish, worms, crabs and molluscs and areas for migratory birds to rest and refuel during their long journeys. Estuaries function as nursery areas to a wide range of species.

Estuaries are a focus for Noongar women's business. Aboriginal woman used creeks and inlets so frequently that they apparently started "distracting the sailors". The *Aborigines Act 1905* made it an offense for any female Aboriginal, between sunset and sunrise, to be found within two miles of any creek or inlet used by pearlers or other sea boats. Providing opportunities to be on Country for women's business helps to redress some of this past discrimination and protect culture.

"We would often hand catch fish in the estuaries. Often fish would lay in the edges of warm water in the estuaries. Using tree branches with lots of leaves, we would sneak up to the fish resting and either pin them down or make a trap with the tree branches. We would also make fish-traps by placing upright strong sticks in a zig-zag position in the tidal water of estuaries. Then using a creeper that we called 'wallerark' we would create a net-like structure that allowed the tide to both flow in and out. When it flowed out the smaller fish could escape, and we would have caught the larger fish."

All estuaries within this proposed marine park are a focus of past and continued Noongar use and value and therefore are home to many of the special cultural places. Most of the estuaries within the proposed marine park would have had fish traps in them in the past (pers comms, WКСN Elders). Hamersley Inlet consists of a natural outcrop of limestone jutting into the water with smaller limestone blocks placed in the foreground to complete a circular shape that functioned as a fish trap.

A significant concern for estuaries identified by WКСN Traditional Owners is when there is a disregard of fish bag limits and size limits by recreational fishers. Strategies to deal with this include improved education, signage and focused compliance, which will be addressed as management strategies for implementation.

Coastal areas on the South Coast, particularly near the mouths of estuaries, contain complex ecosystems made up of sedges, mudflats and salt-adapted vegetation known as saltmarsh. They are also associated with cultural corridors, and complexes are a focus area for Traditional Owners of the WКСN region's activity and connection. A dense number of cultural features, such as fish traps, exist in close association to these ecosystems. Coastal saltmarsh vegetation is recognised nationally and globally as an ecosystem of high ecological value that is increasingly under threat from agriculture, urban and rural developments, changes to drainage and water quality, and weed invasions (DoPW 2016). These habitats occur generally between the elevation of the mean high tide and the mean spring tide and often occur in association with estuaries.

"Many of the estuaries form large mudflats most of the year when they are closed off from the ocean. They fill up first nearest to the river outflows."

Fitzgerald Inlet features extensive areas of a nationally threatened saltmarsh ecological community (Turner & Booth, 2021). This community consists mainly of salt-tolerant vegetation (halophytes) including grasses, herbs, reeds, sedges and shrubs. Succulent herbs and grasses generally dominate, vegetation is generally <0.5m tall except for some reeds and sedges. There is typically a high degree of endemism at the species level.

In most instances the catchments of the South Coast have undergone significant changes due to increased urban and agricultural practices (SCRMPWG, 2010). This has resulted in increased risk of adjacent streams, inlets, estuaries and coastal marine habitats being subjected to the adverse effects of salinity, sedimentation and eutrophication (Hodgkin & Clark, 1989).

Summary of management arrangements for estuarine, saltmarsh and mudflat communities

Current status	<ul style="list-style-type: none"> The majority of estuaries within the South Coast are in altered states with increased levels of salinity, sedimentation and eutrophication. The condition of saltmarshes and mudflats is largely unknown; however, it is likely they have been impacted by clearing, which reduces water and sediment quality.
Pressures	<ul style="list-style-type: none"> Physical disturbance (e.g., trampling, 4WD access). Discharge of toxicants and physical and chemical stressors (i.e., sediment and nutrients from inlet outflow). Marine debris/litter. Construction of general marine infrastructure (e.g., navigation markers and jetties). Ground-disturbing mining exploration/development. Major pollution events (e.g., chemical or oil spill).
Current major pressure	Climate change
Management objectives	To ensure that coastal and estuarine communities in the proposed marine park are not significantly impacted by human activities.
<p>Management strategies</p> <p>Joint management partners are the lead for all strategies. Supporting agencies are listed in brackets. If agencies are required to take a lead role, their name is in bold.</p>	<ol style="list-style-type: none"> Develop a comprehensive program that includes assessment, monitoring, education and management of traditional fish traps within estuaries throughout the proposed marine park. Determine if there are opportunities to reinstate areas for private customary women's business in one or more estuaries at certain times of year. Support WKSNAAC to submit cultural sites within estuaries for indigenous protected area (IPA) protection, if deemed appropriate. Encourage adjacent landholders to protect and enhance areas with important bushfood resources. Undertake and/or support research to better understand sedimentation processes associated with estuaries and the pressures acting on them. Establish a collaborative approach with neighbouring land and water managers to address human activities that have the potential to significantly impact on estuarine communities in the proposed marine park. Monitor the condition of estuarine communities and the pressures acting on them within the proposed marine park. Liaise with terrestrial land managers to ensure any identified impacts to riparian vegetation are managed. Educate users of the important ecological role of estuarine communities and the potential impacts that human activities have on these communities. Ensure that infrastructure developments are constructed to minimise the physical impacts to estuaries.
Performance measures	<p>Indicators to be developed but may include:</p> <ul style="list-style-type: none"> area of saltmarsh vegetation nutrient water and sediment concentration toxicant water and sediment concentration.

Target	<ul style="list-style-type: none"> • No significant decline in total cover of saltmarsh vegetation as result of human activity in the proposed marine park. • Decrease in nutrient and toxicant concentration in estuarine waters.
Reporting	2 -3 years

4.4 Seagrass communities (KPI)

Seagrasses play an important role in providing habitat, stabilising coastal sediments and in primary production (McClatchie et al., 2006). Seagrasses in the proposed marine park are highly diverse and include endemic and rare deep-water species. Of the ~72 seagrass species known worldwide, almost one-third are restricted to southern Australia (Short et al., 2011; Carruthers et al., 2007). There is a high level of endemism on the southwest coast of Australia with approximately half of the 19 seagrass species found there being endemic to the area (Carruthers et al., 2007; Kendrick et al., 2005; Kuo & McComb, 1989). Due to the exceptionally clear water on the south coast, seagrasses can grow at depths over 40m (Kirkman & Kuo, 1990; Kilminster et al. 2018).

High cover seagrass areas in the proposed marine park are typically associated with flat relief, unconsolidated sandy substrates and predominantly in water depths below 30m. The dominant seagrass genera in high cover meadows are *Posidonia*, *Heterozostera* and/or *Zostera*. *Halophila* is frequently recorded in small clearings amongst dense meadow forming seagrass species. High cover seagrass occupies approximately 11% of mapped habitat in the proposed marine park (Wellington, 2022).

Doubtful Islands Bay through to Red Islet has extensive perennial meadows (SWASS, 1996). Between Groper Bluff and Starvation Boat Harbour, Colman (1998) identified nine species of seagrass in this area (Bancroft & Davidson, 2000).

Traditional owners noted the seagrass meadows in front of Gordon Inlet being of particular cultural interest and are interested in understanding why it persists so close to the opening of the mouth. One of the most important cultural values of seagrass was its use to make mattresses.

“That was the first, most important job for all the kids when we had to sleep near the beach. We would get told to go and collect all the seagrass you can find on the beach. We used seagrasses as mattresses. If there wasn’t any on the beach we just had to sleep on the bushes.”

No seagrass species are listed as threatened in Western Australia, however, there is one listed priority ecological community—*Posidonia australis* complex seagrass meadows [Priority 3(i)] (Threatened Species Scientific Committee, 2013). The priority ecological community consists of the assemblage of flora, fauna and micro-organisms associated with the seagrass meadows (dominated by *Posidonia australis* complex). The community can range from a continuous to patchy monospecific and multispecies seagrass meadow of *P. australis* complex - *P. angustifolia*, *P. australis* and *P. sinuosa*.

Seagrasses are susceptible to increased nutrient levels which can cause an increase in epiphytic loads on seagrass blades (leaves) and/or increased phytoplankton in the water column that in turn results in shading of seagrasses which limits photosynthetic ability.

Seagrasses are protected throughout the state under the BC Act and the FRM Act. In addition, development proposals that may impact on seagrass communities are subject to environmental impact assessment under the requirements of the EP Act.

Summary of management arrangements for seagrass communities	
Current status	Seagrasses are generally in a good condition within the proposed marine park.
Pressures	<ul style="list-style-type: none"> • Unregulated mooring and anchoring that cause scouring in seagrass dominated areas. • Construction of general marine infrastructure (e.g., navigation markers and jetties). • Commercial and recreational fishing (e.g., damage to habitat). • Ground-disturbing mining exploration/development. • Discharge of toxicants and physical and chemical stressors (i.e., sediment and nutrients from inlet outflow). • Large scale coastal developments such as groynes, marinas and ports (both current and future projects). • Sewage discharge from vessels. • Major pollution events (e.g., chemical or oil spill). • Sand mining, dredging and other sand bypassing works.
Current major pressure	Climate change
Management objectives	<ul style="list-style-type: none"> • To ensure seagrass communities are not significantly impacted by human activities. • To gain an increased understanding of the seagrass communities in the proposed marine park to facilitate long-term management.
Management strategies	
<p>Joint management partners are the lead for all strategies. Supporting agencies are listed in brackets. If agencies are required to take a lead role, their name is in bold.</p>	<ol style="list-style-type: none"> 1. Monitor the condition of seagrass communities and the pressures acting on them within the proposed marine park and take remedial action if required. 2. Undertake and/or support research to characterise the diversity, density, abundance and distribution of seagrass communities in the proposed marine park. 3. Educate users of the important ecological role of seagrass communities and the potential impacts of human activities, particularly vessel mooring on these communities. [DPIRD, DOT] 4. Liaise with adjacent landowners and regulatory authorities for requests relating to wrack removal where required for public access or safety. Provide an authorisation where appropriate.
Performance measures	
Performance measures	<p>Indicators to be developed but may include:</p> <ul style="list-style-type: none"> • percent cover • community composition • shoot density • canopy height.
Target	<ul style="list-style-type: none"> • No significant decline in total cover, shoot density or canopy height as a result of human activity. • No significant change in community composition as a result of human activity.
Reporting	3-5 years

4.5 Macroalgae and rhodolith communities (KPI)

The southern coast of Australia has one of the highest levels of species richness and endemism of macroalgae in the world. Approximately 1000 species of benthic macroalgae have been identified in the region, of which 62% are endemic to the South Coast (Entwisle & Huisman, 1998; Kerswell, 2006; McClatchie et al., 2006; Phillips, 2001; Wormersley, 1990).

Macroalgal assemblages are host to a rich flora and fauna community and serve as valuable habitats for recreational and commercial fishing, diving, and tourism activities (Schiel, 1994). The distribution and abundance of macroalgae species on the South Coast is not recorded in detail, however a broad picture has been formed. The golden kelp *Ecklonia radiata*, which often forms as dense beds in the shallow sublittoral zone, is the dominant alga along the south coast (CALM 1994; McClatchie et al., 2006). Other common brown algae include *Cystoceira*, *Scytothallia*, *Cystophora* and *Hormosira banksii*. Conspicuous green algae include various species of *Caulerpa*, while the red algae are represented by many cool temperate species (CALM, 1994). The Leeuwin and Capes currents strongly influence the distribution of macroalgae along the southwestern and southern coasts of Australia (McClatchie et al., 2006).

The high level of species richness and endemism of macroalgae found is believed to occur on rocky beaches and intertidal reefs, with unique characteristics based on the vertical zonation and variability of environmental conditions (Bessey et al., 2018; Entwisle & Huisman, 1998; Kerswell, 2006; McClatchie et al., 2006; Phillips, 2001; Womersley, 1990).

High cover macroalgal areas are predominantly associated with low and moderate relief areas and consolidated (rock) substrate. Often these rock patches are surrounded by more complex habitat, including areas of gravel and rhodolith with lower coverage of macroalgae or seagrass. High cover macroalgal reef areas are dominated by erect coarse branching algae (i.e., Fucalean genera such as *Phyllospora*, *Scytothalia*, and *Sargassum*), as well as larger canopy forming brown algal such as *Ecklonia radiata* (Wellington, 2022).

Low cover macroalgae areas are frequently associated with areas of mixed unconsolidated substrate such as sand mixed with gravel, shell grit/shell hash and rhodolith (Wellington, 2022). The dominant macroalgae are low profile red and brown erect fine branching algae, which are interspersed with occasional filter feeding invertebrates communities. Low cover macroalgae are found in areas of large bedforms (>10cm) where a range of materials settles in the swales or troughs between them.

Rhodoliths are unattached, benthic algal nodules of various sizes, and origins that are predominantly formed by crustose coralline red algae developing calcium carbonate within their cell walls (Foster, 2001). Rhodolith beds are a unique substrate and functional habitat which support a high biodiversity of associated organisms, including macroalgae, filter-feeders, crustaceans, molluscs and fish (Kendrick et al., 2005).

Only two rhodolith species have been identified in Western Australia, namely *Lithophyllum stictaforme* and *Neogoniolithon brassica-florida* (Harvey et al., 2017). Rhodoliths were identified in low density between Point Hood and Cave Point (Harvey et al., 2017) and did not form the primary substrate in those locations. Benthic habitat survey in the proposed marine park is limited and it is likely that rhodolith beds are distributed more widely (Wellington, 2022).

Crustaceans, polychaetes, and molluscs are the most common faunal element of rhodolith beds, however very limited research has been conducted on invertebrate faunal composition in Australia.

Macroalgae and rhodolith communities are susceptible to several impacts including heatwaves and warming ocean temperatures and ocean acidification due to climate change. They can also be impacted by physical disturbance, such as from anchoring, hydrodynamic forces (e.g., swell), infrastructure and some fishing methods (Burnett et al., 2022).

Macroalgae and rhodoliths are protected throughout the State under the BC Act and the FRM Act. In addition, development proposals that may impact on macroalgal communities are subject to an environmental impact assessment by the EPA.

Summary of management arrangements for macroalgae and rhodolith communities	
Current status	Macroalgae and rhodolith communities are generally in a good condition within the proposed marine park.
Pressures	<ul style="list-style-type: none"> Unregulated mooring and anchoring that cause scouring in macroalgal dominated areas. Construction of general marine infrastructure (e.g., navigation markers and jetties). Commercial and recreational fishing (e.g., damage to habitat). Ground-disturbing mining exploration/development. Discharge of toxicants and physical and chemical stressors (i.e., sediment and nutrients from inlet outflow). Large scale coastal developments such as groynes, marinas and ports (both current and future projects). Sewage discharge from vessels. Major pollution events (e.g., chemical or oil spill). Sand mining, dredging and other sand bypassing works.
Current major pressure	Climate change
Management objectives	To ensure the diversity, cover and condition of macroalgae and rhodolith communities are not significantly impacted by human activity in the proposed marine park.
Management strategies Joint management partners are the lead for all strategies. Supporting agencies are listed in brackets. If agencies are required to take a lead role, their name is in bold.	<ol style="list-style-type: none"> 1. Monitor the condition, diversity and cover of macroalgae and rhodolith communities and the pressures acting on them within the proposed marine park and take remedial action if required. 2. Educate proposed marine park users about the ecological importance of the proposed marine park's macroalgae and rhodolith communities and the potential detrimental impacts of physical disturbance on these communities. 3. Undertake and/or support research to characterise the diversity, community composition and condition of macroalgae and rhodolith communities in the proposed marine park.
Performance measures	Indicators to be developed but may include: <ul style="list-style-type: none"> percent cover community composition macroalgae density (canopy forming species).
Target	<ul style="list-style-type: none"> No significant decline in cover of macroalgae and rhodoliths as a result of human activity. No significant decline in density of macroalgae as a result of human activity.

	<ul style="list-style-type: none"> No significant change in community composition of macroalgae and rhodoliths as a result of human activity.
Reporting	3-5 years

4.6 Subtidal soft-sediment communities

Soft-sediment habitats typically occur in sheltered areas where sediments formed by the erosion of cliff faces, limestone and skeletal fossil fragments in sedimentary rocks build up due to the high energy of the south coast (Sutton & Day, 2021).

Soft-sediment environments within the proposed marine park are known to host distinct infauna and epifauna communities (Sutton & Day, 2021), however there is little information available on the condition of these communities within the proposed marine park. Some species important to commercial and recreational fishing, such as the southern saucer scallop (*Ylistrum balloti*), tend to occur in pockets of high abundance within soft-sediment environments (Sutton and Day, 2021).

In some places, deep sands cover ancient cultural corridors particularly between the shore and the deep canyons offshore from Point Hood. Traditional owners are interested in understanding more about these ancient corridors and connecting them to the current corridors in the sea, on the land and further inland.

Threats to subtidal soft-sediment communities include climate change, unregulated mooring and anchoring, the construction of marine infrastructure, commercial fishing (particularly bottom trawling) and nutrient and toxicant input. Due to the low level of industrial and coastal development in the proposed marine park and limited size and restrictions on the South Coast trawl fishery it is likely that these communities are in a relatively undisturbed condition (SCRMPWG, 2010).

Summary of management arrangements for subtidal soft-sediment communities	
Current status	Limited information is available, however soft-sediment communities within the proposed marine park are believed to be in a generally good condition.
Pressures	<ul style="list-style-type: none"> Construction of general marine infrastructure (e.g., navigation markers and jetties). Climate change Ground-disturbing mining exploration/development. Discharge of toxicants and physical and chemical stressors (i.e., sediment and nutrients from inlet outflow). Large scale coastal developments such as groynes, marinas and ports (both current and future projects). Sewage discharge from vessels. Major pollution events (e.g., chemical or oil spill). Sand mining, dredging and other sand bypassing works.
Current major pressure	Commercial and recreational fishing (e.g., damage to habitat).
Management objectives	To ensure the species diversity and biomass of soft sediment communities within the proposed marine park are not significantly impacted by human activities.

Management strategies	<ol style="list-style-type: none"> 1. Undertake and/or support research to better characterise the flora, fauna and distribution of soft-sediment communities within the proposed marine park. 2. Monitor the condition of soft-sediment communities and the pressures acting on them within the proposed marine park. 3. Educate users of the important ecological role of soft-sediment communities and the potential impacts that human activities have on these communities.
Joint management partners are the lead for all strategies. Supporting agencies are listed in brackets. If agencies are required to take a lead role, their name is in bold.	
Performance measures	Indicators to be developed but my include: <ul style="list-style-type: none"> • diversity • species abundance.
Target	No significant decline in diversity or species abundance as a result of human activity.
Reporting	3-5 years

4.7 Filter feeder communities

Filter feeding communities are composed mainly of sponges, bryozoans, sea squirts and sea anemones. Limited information exists on filter feeder communities found on the south coast, except for those within the Recherche Archipelago. Large expanses of filter feeding communities on hard substrate have been mapped around Point Hood and to the south of the Doubtful Islands. Soft substrate filter feeders occur offshore from Point Ann and also offshore between Hamersley Inlet and Cave Point. A qualitative description of the benthic habitat around Cave Point describes a large overhang that has sponges, ascidians, bryozoans, gorgonians and other soft corals (Bancroft & Davidson, 2000). Forty species of Porifera have been identified (Wellington, 2022), which provide a habitat that supports many organisms including commercially targeted fish, crustacean and mollusc species.

Globally, filter feeder communities are susceptible to several threats, including heatwaves and warming ocean temperatures due to climate change, hydrodynamic forces, some fishing methods, unregulated anchoring and the construction of marine infrastructure. Due to the low level of industrial and coastal development in the proposed marine park and management of the South Coast trawl fishery it is likely that these communities are in a relatively undisturbed condition (SCRMPWG, 2010).

Coral fauna diminishes rapidly south of Rottnest Island with some species flourishing in a few suitable habitats along the south coast of Western Australia, influenced by the warm waters of the Leeuwin Current (Veron & Marsh, 1988). Of the seven coral species occurring along the south coast, *Turbinaria reniformis* is the dominant species at Bremer Bay, likely close to its most temperate boundary (Ross et al., 2018). In the South Coast region, coral communities are generally found in the moderately sheltered waters (Ross et al., 2018). Scleractinian corals (i.e., stony/hard corals) occur sporadically, but do not form coral reefs (Wells et al., 2005). Veron and Marsh (1988) reported 7 species from 4 genera that occur along the south coast of Western Australia including three (*Coscinaraea mcneilli*, *Plesiastrea versipora* and *Scolymia australis*) which extend across southern Australia (Shepherd & Veron, 1982), and *C. marshae* which extends into South Australia. Additionally, James et al. (1994) identified four *ahermatypic* coral species including *Scolymia australis*, *Monomyces*

radiatus, *Flabellum pavoninum* and a *Charyophyllia* sp. from a single dredge that scoured the seafloor between 180-250m deep.

One of the largest and most accessible expanses of mapped coral in the proposed marine park is located just offshore from Point Ann beyond the seagrass beds. This area is a favoured local diving location (Sutton & Day 2021).

Coral in Western Australia is regularly affected by seasonal storms and cyclones, and increasingly by heat stress and subsequent coral bleaching. Since 2010, there has been a noticeable increase in heat stress and coral bleaching across Western Australia (Gilmour et al., 2019) and it is likely that heat stress effects will be noticed along the south coast as climate change impacts increase.

Summary of management arrangements for filter feeder communities	
Current status	Limited information is available on filter feeder communities, but they are believed to be in a generally good condition throughout the proposed marine park.
Pressures	<ul style="list-style-type: none"> • Commercial fishing (e.g., bottom trawling). • Unregulated anchoring. • Climate change. • Discharge of toxicants and physical and chemical stressors (i.e., sediment and nutrients from inlet outflow). • Sand mining, dredging and other sand bypassing works. • Large scale coastal developments such as groynes, marinas and ports (both current and future projects). • Construction of general marine infrastructure (e.g., navigation markers and jetties). • Ground-disturbing mining exploration/development. • Pests/disease. • Major pollution events (e.g., chemical or oil spill).
Current major pressure	None currently identified.
Management objectives	<ul style="list-style-type: none"> • To ensure that filter feeder communities within the proposed marine park are not significantly impacted by human activities. • To develop an increased understanding of the distribution and diversity of filter feeder communities in the proposed marine park.
Management strategies Joint management partners are the lead for all strategies. Supporting agencies are listed in brackets. If agencies are required to take a lead role, their name is in bold.	<ol style="list-style-type: none"> 1. Educate marine park users about the ecological importance of the proposed marine park's filter feeder communities and the potential detrimental impacts of physical disturbance (e.g., anchoring) on these communities. 2. Monitor the condition of filter feeder communities and the pressures acting on them within the proposed marine park. 3. Undertake and/or support research to characterise the distribution, diversity, community composition and condition of filter feeder communities in the proposed marine park.
Performance measures	Indicators to be developed but may include: <ul style="list-style-type: none"> • diversity • total cover • community composition

	<ul style="list-style-type: none"> introduced species.
Target	<ul style="list-style-type: none"> No significant decline in diversity or total cover as a result of human activity. No significant change in community composition as a result of human activity. No significant change in the abundance of introduced species as a result of human activity.
Reporting	3-5 years

4.8 Invertebrates

Mobile marine invertebrates are animals such as sea urchins, starfish, sea cucumbers, crabs, lobsters, octopus, abalone, jellyfish, and assorted worms and brachiopods. Invertebrates have important functions within the ecosystem as a food source for other invertebrates, finfish and migratory birds, as well as in nutrient cycling. Invertebrate communities in the proposed marine park exhibit high levels of endemism and consist of both tropic and temperate species. The relatively high levels of endemism and biodiversity in southern Australian waters can be attributed to the continent's long period of geological isolation (>65 million years), the unusually large width of the continental shelf, and the characteristically low nutrient status (McClatchie et al., 2006; Poore, 1995). The presence and distribution of invertebrates within the proposed marine park is influenced by substrate, depth, availability of food and the temperature gradient produced by the Leeuwin Current.

Data from multiple surveys of invertebrate occurrence, abundance and distribution suggest that there are approximately 347 species of temperate Australia echinoderms across the south coast from Albany to Eucla and 115 species of decapod crustaceans between Cape Naturaliste and the South Australian–Western Australian border. Between Groper Bluff and Starvation Boat Harbour, Colman (1998) found 39 species of echinoderms, 34 species of molluscs and 32 species of arthropods. Poore (1995) estimated that approximately 95% of molluscs in the South Coast region are thought to be endemic to the region.

There is little information available on the occurrence, abundance and distribution of crustacean species within the proposed marine park. Intertidal and shallow-water crustaceans, such as Cirripedia (Lepadomorpha, Blanamorpha) have shown different characteristics to those in north-western areas of Australia and exhibit high levels of endemism (Jones, 1991).

Some invertebrate species formed and continue to be a major component of subsistence activities for Traditional Owners from the WKSAN region that in turn link to community identity, health and wellbeing. The process of procuring these species as a food source is also part of family and community life. Young people were given the task of collection of some of these species to demonstrate maturity and responsibility.

Commercial and recreational fisheries target species including the southern rock lobster (*Jasus edwardsii*), southern saucer scallop (*Ylistrum balloti*), greenlip abalone (*Haliotis laevigata*), brownlip abalone (*H. conicopora*) Roe's abalone (*H. roeii*) and a variety of specimen shell. Pressures on invertebrates in the proposed marine park include bioprospecting, fisheries bycatch and siltation, and pollution at the mouths of some inlets may impact invertebrates.

There is little knowledge on the condition of sessile invertebrate communities within the proposed marine park. With an increase in activities within ports and new port and marina facility developments on the south coast, the number of introduced species within Australian

waters is likely to increase, which is a potential pressure to invertebrate communities (Jones, 2012).

DPIRD is responsible for the management of the recreational and commercial take of invertebrate species under the FRM Act. DPIRD's management occurs across bioregions, zones within bioregions, at a resource level and in some cases at a smaller scale where fisheries operate within restricted areas. Noting the scale of management may not be at the marine park scale, populations of some species in a reserve could become locally depleted even when the fishery and resource is being managed at a sustainable level.

Invertebrates also form part of the marine environment's overall biodiversity and are therefore managed by DBCA under the CALM Act as one of the numerous ecological values within the proposed marine park.

Summary of management arrangements for invertebrates	
Current status	Limited information is available on the condition of invertebrates within the proposed marine park, however, they are believed to be in a generally good condition.
Pressures	<ul style="list-style-type: none"> • Climate change. • Pests/disease. • Discharge of toxicants and nutrients from storm water. • Vessel discharge (e.g., sewage and ballast water). • Physical disturbance (e.g., trampling). • Aquaculture (e.g., habitat exclusion, discharges). • Habitat degradation. • Ground-disturbing mining exploration/development. • Large scale coastal developments such as groynes, marinas and ports (both current and future projects). • Sand mining, dredging and other sand bypassing works. • Illegal fishing.
Current major pressure	Commercial and recreational fishing for targeted species.
Management objectives	<ul style="list-style-type: none"> • To ensure non-targeted species are not significantly impacted by human activities within the proposed marine park. • To manage targeted invertebrate species for ecological sustainability.
Management strategies	
Joint management partners are the lead for all strategies. Supporting agencies are listed in brackets. If agencies are required to take a lead role, their name is in bold.	<ol style="list-style-type: none"> 1. See section 8.3 – Zoning. 2. See section 5.3 – Recreational fishing. 3. See section 5.4 – Commercial fishing. 4. Undertake and/or support research to characterise the diversity, abundance, distribution and habitat requirements of invertebrates within the proposed marine park. [DPIRD for targeted species] 5. Monitor the condition of invertebrates and the pressures acting on them within the proposed marine park and take remedial action if required. [DPIRD for targeted species] 6. Educate users of the reserves about the ecological importance of invertebrates and ways to minimise disturbance to them, and relevant fisheries regulations that apply. [DPIRD] 7. Undertake and/or support research to characterise the sustainability of targeted invertebrate species and the consequences of their removal. [DPIRD for targeted species]

	Provide updates to marine park managers in relation to management of recreational and commercial fisheries, including reviews and amendments where relevant to the proposed marine park. [DPIRD]
Performance measures	Indicators to be developed but may include: <ul style="list-style-type: none"> • diversity • target species abundance • community composition.
Target	<p>Sanctuary zones</p> <ul style="list-style-type: none"> • No decline in diversity and abundance as a result of human activity. • No change in community composition as a result of human activity. <p>General use and special purpose zones</p> <ul style="list-style-type: none"> • No significant decline in species diversity as a result of human activity. • No significant change in community composition as a result of human activity. • No change in target species abundance beyond ecologically sustainable levels as a result of human activity (to be determined in consultation with DPIRD).
Reporting	3-5 years

4.9 Djildjit (finfish), sharks and rays (KPI)

Fish communities, including sharks and rays of south-western Australia are a diverse faunal group with many endemic species (Hutchins, 2001; Thomson-Dans et al., 2003). This region is considered a hotspot for the discovery of species new to science (Stiller et al., 2015). The effect of the Leeuwin Current extends the range of many subtropical fish species into temperate areas of the southern coastline of Australia (Kendrick et al., 2009). It also provides a means of dispersal of eggs and larvae of subtropical biota to the South Coast, creating a mix of temperate endemic fishes and subtropical fishes in the region known as the 'western overlap zone' (ranging from Albany to Shark Bay) and provides a distinctive western character to the fish fauna (Hutchins, 2001).

Totemic relationships differ extensively over Australia and even throughout Noongar boodja. Some WКСN families have a different totem, usually two, that they hold in particularly high regard. Many of these totems are finfish. These totemic relationships can extend to the management of some marine species and certain environments by totemic family or clan members. Totem species help to form part of kinship and cultural connection and are embedded in songs stories, events and ceremony.

Some specific finfish are associated with special ceremonies. Fish and fishing in Noongar culture are tied to men's business. For example, the blue groper is associated with a boy's initiation practice that is place based and is not permitted to be described any further within this document. Elders have observed over long periods of time a significant decline in the very large, blue groper which Noongar would always put back if caught.

Some of the shark and ray species known to occur in the proposed marine park study area include the Port Jackson shark (*Heterodontus portusjacksoni*), blackspot catshark (*Aulohaelurus labiosus*), the western wobbegong (*Orectolobus hutchinsi*), white shark (*Carcharodon carcharias*), grey nurse shark (*Carcharias taurus*), smooth stingray (*Dasyatis brevicaudata*), southern eagle ray (*Myliobatis tenuicaudatu*) and western stingaree (*Trygonoptera mucosa*).

The white shark is listed as vulnerable under both the *Environmental Protection and Biodiversity Conservation Act 1999* (EPBC Act) and BC Act and is protected under the FRM Act. Most of the south coast of Western Australia is recognised as a biologically important area for white sharks. The Fitzgerald Biosphere Reserve area is identified as a biologically important area for white sharks and for foraging (DSEWPaC, 2011).

There are three species of seadragon endemic to Australia that are found along the south coast, including the leafy seadragon (*Phycodurus eques*), weedy seadragon (*Phyllopteryx taeniolatus*), and ruby seadragon (*Phyllopteryx dewysea*). Leafy and weedy seadragons are protected under the FRM Act (DPIRD, 2021). The ruby seadragon was only described as a new species in 2015 and little is known about its distribution.

The primary pressures on finfish, sharks and rays are extraction by commercial and recreational fishing (targeted removal and bycatch). Other threats include climate change, marine debris, introduction of marine pests and habitat damage.

DPIRD is responsible for the management of the recreational and commercial take of finfish species under the FRM Act. DPIRD’s management occurs across bioregions, zones within bioregions, at a resource level and in some cases at a smaller scale where fisheries operate within restricted areas. Noting the scale of management may not be at the marine park scale, populations of some species in a reserve could become locally depleted even when the fishery and resource is being managed at a sustainable level.

Finfish also form part of the overall biodiversity and are therefore managed by DBCA under the CALM Act as one of the numerous ecological values within the proposed marine park.

Summary of management arrangements for finfish, sharks and rays	
Current status	Finfish, sharks and rays are generally considered to be in relatively good condition within the proposed marine park.
Pressures	<ul style="list-style-type: none"> • Climate change. • Marine debris (e.g., entanglement, ingestion). • Introduction of marine pests. • Feeding. • Mooring and anchoring—habitat damage. • Toxicants (e.g., marina or vessel discharge, untreated wastewater or stormwater). • Sand mining, dredging and other sand bypassing works. • Vessel discharge (e.g., sewage). • Large scale coastal developments such as groynes, marinas and ports (both current and future projects). • Aquaculture (e.g., habitat exclusion, entanglements, discharges). • Vessel noise and strike. • Major pollution events (e.g., oil spills).
Current major pressure	Recreational and commercial fishing (e.g., direct removal and bycatch).
Management objectives	<ul style="list-style-type: none"> • To ensure non-targeted species are not significantly impacted by human activities within the proposed marine park. • To manage targeted species for ecological sustainability.
Management strategies	<ol style="list-style-type: none"> 1. See section 8.3 – Zoning. 2. See section 5.3 – Recreational fishing. 3. See section 5.4 – Commercial fishing.

<p>Joint management partners are the lead for all strategies. Supporting agencies are listed in brackets. If agencies are required to take a lead role, their name is in bold.</p>	<ol style="list-style-type: none"> 4. Identify knowledge gaps and undertake and/or promote research programs to characterise finfish, shark and ray diversity, abundance, biomass and behaviours within the proposed marine park, and conduct research to understand the ecological role of targeted finfish species and the consequences of their removal. [DPIRD for targeted species] 5. Undertake white shark ecological research with the aim of better understanding behaviour and assisting to mitigate shark attack risk whilst also improving conservation outcomes. [DPIRD] 6. Undertake research on seadragons, investigating their behaviours, population numbers, ecological relationships, and threats. 7. Monitor the biodiversity, current fish health and abundance of finfish, sharks and rays and the pressures acting on them in the proposed marine park. [DPIRD for targeted species] 8. Educate users about recreational fishing rules, the ecological importance of finfish, sharks and rays and responsible fishing behaviour. [DPIRD] <p>Provide updates to marine park managers in relation to management of recreational and commercial fisheries, including reviews and amendments where relevant to the proposed marine park. [DPIRD]</p>
<p>Performance measures</p>	<p>Indicators to be developed but may include:</p> <ul style="list-style-type: none"> • diversity • species abundance • species size distribution • community composition.
<p>Target</p>	<p>Parkwide</p> <ul style="list-style-type: none"> • No loss in diversity or abundance of protected species as a result of human activity. <p>Sanctuary zones</p> <ul style="list-style-type: none"> • No decline in diversity, species abundance or species size distribution as a result of human activity. • No change in community composition as a result of human activity <p>General use and special purpose zones</p> <ul style="list-style-type: none"> • No significant decline in species diversity or abundance as a result of human activities. • No significant change in community composition as a result of human activity. • No change in target species abundance or target species biomass beyond ecologically sustainable levels as a result of human activity (to be determined in consultation with DPIRD).
<p>Reporting</p>	<p>3-5 years</p>

4.10 Seabirds and shorebirds (KPI)

Seabirds generally forage at sea for the greater part of their lives, whereas shorebirds commonly feed by wading in shallow water along the shoreline. The sandy beaches, intertidal reef platforms and rocky outcrops of the proposed marine park provide important feeding, roosting and nesting habitats for seabirds and shorebirds. At least 43 shorebird and seabird species are found along the south coast (Pringle, 1987). Both resident and migratory shorebirds are widely spread along the coastline. Favoured areas are the western ends of

the bays, where wrack accumulates and provides shelter, tidally exposed reefs and the parts of beaches adjacent to the small creeks that run through the sand hills.

Proximity to shallow estuaries, bays and reefs, to provide breeding and nursery areas, is vital for some seabirds. Shorebirds like fairy tern (*Sternula nereis nereis*) and hooded plover, and seabirds like oystercatchers and red-capped dotterel (*Charadrius ruficapillus*) use beaches to nest. Inshore seabirds mostly use the islands which are free from predators, making island refuges particularly important. The southwestern population of approximately 18,376 to 35,906 pairs of flesh-footed shearwaters (*Ardenna carneipes*) (listed as vulnerable under the BC Act), nest off islands between Cape Leeuwin and the South Australian border (Lavers, 2016). Rocky points are also considered important breeding habitat for species such as crested (*Thalasseus bergii*) and fairy terns. The little penguin (*Eudyptula novaehollandiae*), which is endemic to southern Australia and New Zealand (McClatchie et al., 2006) is also found at Doubtful Island in the proposed marine park, but there are no estimates of population numbers.

Seabirds and shorebirds are important to Traditional Owners of the WКСN region, particularly as indicators of the health of the marine environment (Palczny, 2015). When certain seabirds are present and behaving in a particular way they indicate what seafood is available to eat, where and when. Seabirds direct people around seasonality of sea Country and when not to eat certain species. Their presence and abundance can also indicate the condition of the prey that they eat, particularly fish. Seabirds and protecting their breeding and resting habitats are woman's business.

The decline in some species of seabirds and shorebirds is caused by a variety of factors including overfishing of the fish seabirds rely on for food, birds getting tangled in fishing gear, plastic pollution, introduction of non-native predators to seabird colonies, destruction and changes to seabird habitat, and environmental and ecological changes caused by climate change. Some seabirds are highly dependent on specific prey species (Gaughan & Santoro, 2020) or on predatory fish driving bait fish to the surface. There is concern that declines in the number of predatory fish may have implications for seabird prey availability (Commonwealth of Australia, 2012). Beach nesters, such as oystercatchers and red-capped dotterel, which make their nests in open areas above the high tide line, are the most vulnerable to beach user impact such as four-wheel driving. Coastal beach areas have supported hooded plovers in the past, but pedestrian and/or vehicle use on the beaches may have impacted hooded plover use (DoPW, 2016).

In July 2021, DPIRD convened an ecological risk assessment (ERA) of the fisheries that access the Small Pelagic Scalefish Resource. The ERA considered the potential ecological impacts of the West Coast Purse Seine Fishery, South Coast Purse Seine Fishery, purse seine development zones (PSDZ) and recreational fishers who catch small pelagic scalefish. A medium/high risk was given to flesh-footed shearwaters due to the potential interaction with purse seine nets and uncertainty associated with population modelling and fishery-dependent data. Mitigation measures and management of interactions with the flesh-footed shearwater is now managed through a voluntary Code of Practice in the South Coast Purse Seine Managed Fishery.

The national *Threat Abatement Plan for the incidental catch of seabirds during oceanic longline fishing operations* (2018), has been developed and implemented (Commonwealth of Australia, 2018). All seabird species and their eggs are protected under State and Federal Government legislation to the 200nm economic exclusion zone.

Management of birds such as little penguins is mainly concerned with controlling mammalian predators (i.e., dogs, cats and foxes), protecting nesting habitats and minimising various kinds of human (anthropogenic) disturbance, including tourism (Dann et al., 1996).

Summary of management arrangements for seabirds and shorebirds	
Current status	Several seabird and shorebird species known to occur on the south coast are listed as threatened or are declining.
Pressures	<ul style="list-style-type: none"> • Entanglement in and ingestion of marine debris. • Climate change (e.g., increasing water temperatures affecting prey availability, sea level rise affecting habitat). • Introduction of non-native predators to seabird colonies. • Disturbance to feeding, roosting and nesting activity by people, vehicles, vessels, low flying aircraft (including Remotely Pilot Aircraft (RPA)). • Commercial fishing (e.g., bycatch, prey availability). • Infrastructure development. • Major pollution events (e.g., oil spills). • Large scale coastal developments (e.g., loss or degradation of habitat). • Removal of sea wrack from beaches (important for foraging birds).
Current major pressure	None currently identified.
Management objectives	To ensure that the abundance and diversity of seabirds and shorebirds in the proposed marine park are not significantly impacted by human activity.
Management strategies Joint management partners are the lead for all strategies. Supporting agencies are listed in brackets. If agencies are required to take a lead role, their name is in bold.	<ol style="list-style-type: none"> 1. Monitor human impacts to seabird and shorebird breeding and feeding habitat and regulate if required. 2. Design and implement an education and interpretation program that increases the public's awareness of the national and international significance of waterbird populations and informs visitors about impacts human activities can have on birds. 3. Undertake and/or support research to characterise bird diversity, abundance, natural variability, movement patterns and critical habitats within the proposed marine park. 4. Undertake research on shearwater behaviour, population numbers, ecological relationships, threats, and their capacity to act as bio-indicators. 5. Assess the potential impacts of human activities to seabird and shorebird populations in the proposed marine park and implement an appropriate monitoring program. 6. Ensure that management of migratory shorebirds in the proposed marine park supports relevant international agreements. 7. Liaise with land managers to undertake complementary management actions on adjacent land and terrestrial reserves to manage potential detrimental impacts on seabirds and shorebirds.

Performance measures	Indicators to be developed by may include: <ul style="list-style-type: none"> • abundance • diversity • breeding success.
Target	<ul style="list-style-type: none"> • No loss of the diversity or abundance of seabird and shorebird species as a result of human activity. • No significant decline in breeding success of key seabird and shorebird species beyond the limits of natural variation due to human activities in the park.
Reporting	<ul style="list-style-type: none"> • 3-5 years

4.11 Pinnipeds (KPI)

One creation story, almost lost, has been reunited with its landscape. Dwoortbaalkaat (Dog his head) is a story of transformation, and returning language, story and song to ancestral Country (Scott, 2016). This is an important songline for the Wirlomin Traditional Owners of the WКСN region. This story is a songline because it is attached to specific places along the coast and out to sea within the proposed marine park. The story follows a man who takes his dogs and his brother’s dogs out hunting.

This hunter thinks he will have lots of luck with so much help, but every time the dogs take down a kwoor (wallaby), kwoka (quokka) or wetj (emu), by the time he catches up there is none left for him. He’s so hungry he sets fire to the dogs, who run away to escape him, fleeing down into the ocean. The brother who lent his dogs is further down the coast, and he hears his dogs barking. He looks around then out toward the ocean and sees them swimming towards him. When the dogs emerge from the sea they have smooth glossy bodies, tiny ears and stumpy legs. He says “Dwoort baal kaat” (“Dog his head”), then rolls the words together to say “dwoortbaalkaat”: “seal”.

Eleven of the 34 species of pinnipeds in the world are likely to be found in the coastal waters along the South Coast of Australia (King, 1988). Two species of pinnipeds, the Australian sea lion (*Neophoca cinerea*) and the long-nosed fur seal (*Arctocephalus forsteri*), commonly use the islands of the South Coast as breeding and haul-out sites (CALM, 1994).

The Australian sea lion is endemic to Australia and is listed as endangered under the EPBC Act, and vulnerable under the BC Act 2016. Although specific details on the Australian sea lion population status and trends along the south coast of Western Australia are unknown, recently the overall population is stated to be declining, with an estimate of 6,500 mature individuals, approximately 10% of which form one of the three meta populations living along the south coast of Western Australia (Goldsworthy & Page, 2009; Angelikis, 2023).

Middle Doubtful Island and Red Islet are known Australia sea lion breeding colonies within this proposed marine park. West Island is also a breeding site and is located just to the east of the proposed marine park boundary. Australian sea lions hauling out from West Island are traversing vast areas of the proposed marine park westwards from the island. The Australian sea lion forages widely and frequently more than 30km from their known haul-out or breeding site, even out to the continental shelf. Therefore, almost the entire proposed marine park is likely to be used for foraging by the Australian sea lion.

Genetic studies indicate extreme population sub-structuring of mitochondrial DNA lineages (maternally inherited) among Australian sea lions, even for those separated by short distances (Campbell et al., 2008; Lowther & Goldsworthy, 2012; Lowther et al., 2012). Given the high level of genetic subdivision at the breeding colony scale, individual breeding

colonies are considered subpopulations in this species (Campbell et al., 2008; Ahonen et al., 2016; Lowther et al., 2012). Therefore, each individual breeding colony is vital to protect.

The long-nosed fur seal has a population of 50,000 in New Zealand and its outlying islands, with another 5,000 long-nosed fur seals on the south coast of Australia (Bonner, 1994; Lee & Bancroft, 2001; Shaughnessy et al., 2011; Shaughnessy et al., 2013). The long-nosed fur seal is listed as other protected fauna under the BC Act.

In 1979, Abbott (1979) found one of the largest known fur seal populations in the south-west located on Middle Doubtful Island. Australian sea lions were also present but ecologically segregated, with long-nosed fur seals around the rocky shores and Australian sea lions ascending as far as the summit.

Current threats to the species include habitat and prey availability, fisheries bycatch, entanglement in demersal gillnets and marine debris, displaced or disturbed habitats and introduced diseases (DoPW, 2016; Hamer et al., 2013; Osterrieder et al., 2017; Shaughnessy et al., 2013). Additionally, it has been recognised that tourism, such as marine observations, can negatively impact haul-out cycles, influencing the survival rate of pups (Osterrieder et al., 2017).

Bycatch from fishing has been identified to be one of the largest threats to the Australian sea lion population as it often results in injury or death (Hamer et al., 2013). To assist in mitigating these risks, in June 2018 DPIRD implemented fisheries management changes which created a network of 33 Australian sea lion gillnet exclusion zones through the known range of Western Australian Australian sea lion colonies (Watt et al., 2021). Waters within the zones are closed to gillnet fishing by commercial demersal gillnet and demersal longline operators to reduce the risk of interaction between nets and sea lions. These zones range from 6 to 33 kilometres in radius around known breeding colonies and cover a total of 17,300 km² around Western Australia. As of 2021, no interactions have been reported since the implementation of the gillnet exclusion zones (Watt et al., 2021).

Sea lion exclusion devices are also a legislative requirement for operators in the commercial rock lobster fishery to reduce the risk of Australian sea lions drowning in pots. The effectiveness of these devices in mitigating interactions has been shown over a range of studies (How et al., 2023).

Summary of management arrangements for pinnipeds	
Current status	<ul style="list-style-type: none"> Australian sea lion numbers do not appear to be recovering in terms of population size and are listed as endangered under the EPBC Act and the IUCN red list. Long-nosed fur seals in Western Australia appear to be increasing and expanding in range.
Pressures	<ul style="list-style-type: none"> Commercial fishing (e.g., bycatch, prey availability). Marine debris (e.g., ingestion, entanglement). Disease (e.g., <i>Mycobacterium pinnipedii</i> (tuberculosis) <i>Coxiella burnetii</i> (Q fever)). Discharge of toxicants and nutrients (e.g., from wastewater and storm water). Disturbance (e.g., wildlife watching and interactions). Vessel strike. Large scale coastal developments.

	<ul style="list-style-type: none"> • Aquaculture (e.g., habitat exclusion, entanglements). • Major pollution event (e.g., oil or chemical spill). • Provisioning (e.g., causing a change in behaviour). • Illegal culling.
Current major pressure	Climate change.
Management objectives	To ensure the abundance of pinnipeds is not impacted by human activity in the proposed marine park.
<p>Management strategies</p> <p>Joint management partners are the lead for all strategies. Supporting agencies are listed in brackets. If agencies are required to take a lead role, their name is in bold.</p>	<ol style="list-style-type: none"> 1. Educate users of the proposed marine park about pinnipeds and the potential detrimental impacts of human activities (e.g., feeding and discarding of offal and bait, disturbance, marine debris) on the proposed marine park's pinnipeds, and regulations for pinniped interactions under the BC Act. 2. Implement an eight-knot speed limit within 500m of pinniped breeding and haul-out sites. [Department of Transport (DoT)] 3. Conduct targeted compliance within gillnet exclusion zones around sea lion colonies. [DPIRD] 4. Investigate sources of injury and causes of mortality of pinnipeds and maintain records of them in the proposed marine park. 5. Undertake and/or support research projects on pinnipeds where it contributes to management effectiveness. 6. Regulate access of recreational visitors to areas adjacent to breeding grounds and haul-out sites. 7. Assess and respond to pinniped entanglements in collaboration with other agencies, considering capacity and circumstances as appropriate. 8. Undertake complementary management actions in the terrestrial reserves such as restricting visitor access to haul-out and pupping areas, if required.
Performance measures	<p>Indicators to be developed but may include:</p> <ul style="list-style-type: none"> • number of reported pinniped injuries and deaths • number of Australian sea lions at breeding and haul-out sites over the course of a breeding cycle.
Target	<ul style="list-style-type: none"> • No significant increase in the number of reported pinniped injuries or deaths. • No significant decline in the number of pinnipeds at haul-out or pupping sites and islands within the proposed marine park.
Reporting	3-5 years

4.12 Mamangs and kwilenas (whales and dolphins) (KPI)

Of the 38 species of mamang (whales) and kwilena (dolphins) recorded in Western Australia, 27 have been recorded or are likely to occur off the South Coast region (Colman, 1998). Humpback (*Megaptera novaengliae*) and southern right (*Eubalaena australis*) whales are the most common whale species that occur within the proposed marine park. Both species have distinct breeding populations on the south coast of Australia that have annual migration paths within the proposed marine park.

The humpback whale breeding population of Western Australia (southern hemisphere group IV) is one of three distinct populations in the Australasian region and is widely reported as the largest natural breeding population in the world, with current estimates of more than 20,000 (Colman, 1998; Lee & Bancroft, 2001; Hedley et al., 2011; Salgado-Kent et al., 2012). Humpback whales are frequently seen as they pass along the south coast to and from their winter feeding grounds in Antarctica as part of their annual migration pathway. Southern right whales visit the south coast between June and October each year. The females use sheltered bays on the south coast as birthing and nursery areas and cows and calves are often seen close to the shore in August and October (CALM, 1994). Southern right whales frequent Doubtful Island Bay and around Point Ann including for calving, often in high numbers (DSEWPaC, 2011). Doubtful Island Bay is a recognised established large aggregation area for southern right whales and is believed to be one of the most important areas along the south coast (Colman, 1998).

The humpback whale is listed as vulnerable under the EPBC Act and conservation dependant under the BC Act. The humpback whale is subject to International Whaling Commission (IWC) regulations and protected within the Australian whale sanctuary, established under the EPBC Act, which includes the entire Commonwealth marine area. Within the sanctuary it is an offence to kill, capture, injure, harass, chase or herd any species of whales, dolphins and porpoises. Humpback populations have increased from their once perilously low numbers at a rate of 10% per annum since the end of commercial whaling in Western Australian waters in 1963. The southern right whale is listed as endangered under the EPBC Act and vulnerable under the BC Act. Current estimates of the south-western Australian subpopulation are approximately 2500 individuals, with the population increasing at a rate of ~6% annually (Smith et al., 2021).

An old story told to a linguist in Albany 1931 has been revived by local Elders in a Noongar language book titled 'Mamang'. The story is centred on the sea Country of this proposed marine park. It tells of a Noongar man who jumps inside a whale and travels deep into the ocean. He travelled in the whale singing his father's song until the whale finally brought him home.

Chendenup (Point Ann) is one of the most rewarding places to whale watch along the entire south coast. Only operators with vessels licensed by Parks and Wildlife are allowed to run commercial tours involving whale watching in Western Australia's marine parks. Whale protection, particularly areas where calves feed and rest, have been prioritised within this proposed marine park utilising a special purpose zone. Rules apply to whale watching, and it is important to follow these to ensure whales are protected and continue to visit our coastline.

“Another mother and calf swims in and the resting mum moves her calf a bit further along... just like parking cars.”

Common dolphins (*Delphinus delphis*) are predominantly offshore inhabitants and are one of the world's most abundant dolphin species. They are commonly sighted throughout the South Coast region. Within Australian waters there are no estimates of population size or information on specific calving areas or reproductive cycle for this species. The distribution of bottlenose dolphins (*Tursiops truncatus*) in Australian waters is not well known, although they are usually found offshore in waters deeper than 30m, as well as some coastal areas (Lee & Bancroft, 2001). Bottlenose dolphins are known to have a low reproductive rate, with an interbirth interval of about three to six years, and high calf mortality (Connor et al., 2000; Wells & Scott, 2000).

“There are special places where the old people would sing the dolphins in. The old people used to go and catch ngari (salmon) to feed a whole tribe. A special clever man would light a fire on the beach and blow the smoke out to sea and then start singing to the dolphins. The dolphins would then circle around the big school of ngari (salmon) and bring them right in to the beach and then the whole tribe could catch the fish and of course they would leave some for the dolphins.”

Threats to whales and dolphins include entanglement in marine debris, climate change, overfishing (which reduces prey availability) and vessel strike. Bottlenose and common dolphins can also be caught as bycatch in trawl, gillnet, purse seine and trap fisheries (Kemper & Gibbs, 2001; Kemper et al., 2003).

The Australian Fisheries Management Authority initiated a bycatch action plan for several fisheries in 2001 to reduce bycatch of dolphins and other marine animals (Ross, 2006).

DPIRD assess fishing-related threats to species and ecosystems and identify and implement a range of management actions to mitigate impacts, as well as undertake ongoing monitoring to review the effectiveness of measures put in place.

Summary of management arrangements for mamang and kwilena	
Current status	<ul style="list-style-type: none"> • The humpback whale population within the proposed marine park is believed to be part of the largest breeding population in the world and has been downlisted to species of conservation interest under the BC Act, as the population is beginning to recover from whaling impacts. • The southern right whale is listed as vulnerable under the BC Act and while slowly recovering, population estimates are still low. • Little is known about the size or health of other cetacean species within the proposed marine park, but they are assumed to be in a stable condition.
Pressures	<ul style="list-style-type: none"> • Marine debris (e.g., ingestion, entanglement). • Climate change (e.g., increasing water temperatures). • Discharge of toxicants and nutrients (e.g., from storm water). • Disturbance (e.g., wildlife watching and interactions). • Vessel strike. • Mining exploration/development (e.g., seismic surveys). • Large scale coastal developments (e.g., habitat loss and/or modification). • Major pollution events (e.g., oil and chemical spills). • Commercial fishery bycatch and prey depletion.
Current major pressure	None currently identified.
Management objectives	To ensure that cetaceans are not significantly impacted by human activity in the proposed marine park.
Management strategies Joint management partners are the lead for all strategies. Supporting agencies are listed in brackets. If agencies are required to take a lead	<ol style="list-style-type: none"> 1. Undertake monitoring to: <ul style="list-style-type: none"> • assess the condition of cetaceans and the pressures acting on them within the proposed marine park • monitor the effectiveness of any management responses to address pressures and issues involving cetaceans within the proposed marine park

<p>role, their name is in bold.</p>	<ul style="list-style-type: none"> • develop and maintain records on the incidence of entanglement, vessel strike, strandings or mortalities of cetaceans in the proposed marine park. <ol style="list-style-type: none"> 2. Undertake and/or support research characterising cetacean diversity, abundance, natural variability and habitat use within the proposed marine park. 3. Assess and respond to marine fauna entanglements, injuries and mortality events in collaboration with other agencies, considering capacity and circumstances as appropriate. 4. Educate marine park users and commercial tour operators about cetaceans, the potential detrimental impacts of human activities on the proposed marine park's cetaceans, responsible marine mammal viewing, and regulations relating to marine mammals under the BC Act. 5. Enforce marine mammal interaction regulations in place under the BC Act. <p>Investigate the extent and significance of interactions between recreational fishing and marine mammals and address as required. [DPIRD]</p>
<p>Performance measures</p>	<p>Indicators to be developed but may include:</p> <ul style="list-style-type: none"> • diversity • species abundance • species distribution.
<p>Target</p>	<ul style="list-style-type: none"> • No significant decline in diversity or species abundance as a result of human activity. • No significant change to species distribution as a result of human activity.
<p>Reporting</p>	<p>10 years</p>

5. Being on boodja (social-economic values)

Strategic objective: Provide equitable and sustainable opportunities to allow communities to connect to the proposed marine park through recreation, utilise the marine environment as a source of income, promote the sustainable growth of these industries, and provide the ability for proposed marine park users to provide food for themselves and the broader community.

5.1 Traditional owner economic development

In a changing society where work is a large focus of life, there is a desire and obligation to develop and maintain opportunities for Traditional Owners and their future generations to live and work on Country. There are also measurable social and health related benefits to Traditional Owners working and living on their own Country.

The creation of the proposed marine park will contribute to employment opportunities through direct employment and fee-for-service work for Noongar people. An early focus of management will be facilitating the culturally safe employment of Noongar people to assist in the management of the proposed marine park, identifying and developing secure long-term employment opportunities, and identifying the variety of roles that could be available to Noongar people relating to marine park management. This could include roles other than marine park rangers, such as roles in research and monitoring, administration, management and fisheries compliance.

Business opportunities relating to cultural tourism and education may also be created through the gazettal of the proposed marine park.

Unlocking economic development opportunities for Noongar people in fishing, aquaculture and fishing-based tourism is a significant area for Noongar people to share in and add value to.

Non-culturally specific fee-for-service work may also become available due to the creation of the proposed marine park. The JMB can help identify these types of opportunities for Noongar people and businesses and work to link them to agencies that can support their development.

Summary of management arrangements for Traditional Owner economic development opportunities	
Requirements	<ul style="list-style-type: none"> • High environmental and aesthetic quality. • Strong customary governance and cultural leadership.
Management objectives	<ul style="list-style-type: none"> • To enable Traditional Owners to achieve economic benefits consistent with the purpose of the proposed marine park. • To support WКСN people to be able to live back on Country due to the increased availability of long term, culturally appropriate job opportunities.
Management strategies	<ol style="list-style-type: none"> 1. Develop mechanisms to empower WКСN JMB members to support the recruitment and retainment of Noongar staff. 2. Seek to increase Noongar employment, particularly employment of Noongar people of the WКСN region, through creation of identified positions for the proposed marine park.
Joint management partners are the lead for all strategies. Supporting agencies are listed in	

<p>brackets. If agencies are required to take a lead role, their name is in bold.</p>	<ol style="list-style-type: none"> 3. Employ WКСN people in a range of roles relating to the proposed marine park, including science pathways, scholarships, training, cadetships, administration and planning. 4. Identify long term sources to seek funding for employment within marine park management for Noongar people. 5. Actively pursue linkages to other organisations and stakeholders to create opportunities for the Noongar community to create business development and employment relating to the proposed marine park, including philanthropic sponsorship. 6. Develop tailored pathways, training, education and mentoring to enable Noongar people to fulfil positions of employment relating to the management of the proposed marine park, including DPIRD positions. [DPIRD]
---	---

5.2 Visitation, nature-based tourism and on-Country awareness

Tourism has become one of the most important economic sectors in the South Coast region, with popular tourism destinations including the region's forests, coastline, national parks, wildlife, heritage values and fine food and wine (SCRMPWG, 2010). Patterns of recreational activity are mostly influenced by season/holiday periods, weather, access, and proximity to population centres.

It is estimated that 40% of domestic tourists visiting the South Coast engage in some form of marine activity as part of their tourism experience due to the region's clean water, lack of crowds and idyllic coastal scenery. Much of the nature-based tourism and recreation in the proposed marine park is focussed on observation of iconic species such as the southern right whale, humpback whale, Australian sea lion and ruby and leafy seadragons. Other marine-based activities include recreational diving, surfing, sailing, boating, water skiing, jet skiing (DoPW, 2016), island visits, windsurfing, beachgoing, swimming, coastal walks and four-wheeled driving. Increasing numbers of visitors are arriving on cruise ships (SCRMPWG, 2010).

While some of the coastline of the proposed marine park are utilised for four-wheel drive activities, it is reduced further away from key access points. Kayaking takes place in the sheltered waters of Doubtful Island Bay just north of Point Hood and some of the larger estuaries. Point Hood is also highly valued for shore- and boat-based swimming, snorkelling, walking and nature appreciation. The sheltered bay north of Point Ann and the mouth of St Mary Inlet is a key visitation point. Point Ann and Four Mile campground in Fitzgerald River National Park has well-developed visitor facilities. Hamersley Inlet is another popular camping location adjacent to the proposed marine park. Many highly sought-after and easily accessible campsites and access points are dotted along the coast east of Hopetoun adjacent to the proposed marine park within shire reserves.

Charter boats operating on the South Coast offer a range of tourism opportunities including whale watching, wilderness and wildlife observations, visiting islands to view seals, sea lions, seabirds and heritage sites, and private functions. Diving and snorkelling charters focussing on local reefs and wrecks run from Albany, Bremer Bay and Esperance and sightseeing charters based on coastal scenery, islands, harbours and estuaries are available in most South Coast towns (SCRMPWG, 2010). There is a current lack of integration of tourism that brings together cultural and eco elements.

Marine nature-based tourism has the potential to make an important contribution to protection the region's ecosystem by fostering a greater understanding of the environment. However, unless carefully managed, visitation has the potential to cause environmental

damage, particularly as the number of visitors continues to increase. This includes increases in litter and marine debris, overfishing, damage to coastal areas adjacent to the proposed marine park, as well as disturbance of seabirds, shorebirds and marine plants and animals.

Management actions for tourism in the proposed marine park will focus on both the management of activities consistent with protecting marine park values (the values on which commercial nature-based marine tourism depend), and maintenance of a viable tourism product.

DBCA has a responsibility to protect and conserve the value of the land to the culture and heritage of Aboriginal persons from any material adverse effect. Tourism operators need to be aware of these legislative provisions and that some Aboriginal sites may be of particularly high cultural value or sensitivity and may be restricted or subject to specific cultural protocols or entry conditions. Information about the Aboriginal heritage for a particular area can be obtained through consultation with Traditional Owners.

The CALM Act and CALM Regulations require commercial businesses operating in marine parks and reserves to have a commercial operations licence and abide by the conditions outlined in the department's *Commercial Operator Handbook – Marine*, which provides specific information for commercial businesses operating in a marine park or reserve.

On-Country awareness (visitor safety)

Cultural safety is created through fostering an environment where respect, knowledge and experience are shared amongst visitors to ensure a shared safety in all aspects—physically, mentally and spiritually. Respect of maambakoort boodja (sea Country) and how to safely use and enjoy it also links to physically protecting all ecological values.

“Number one, respect Country for a start and leave it how you found it.”

“It’s how you look after Country, how you leave it, how you prepare food, how you practice culture... there’s a belief that if you do it wrong you will be tormented.”

“The spirits will follow you home [if you do something wrong].”

“You must respect the ocean and never turn your back on it.”

“We are not single focused, we are multi focused. You get a feeling from a place that tells you whether you are allowed to be there or not. You take physical cues from the landscape which provides you with cultural safety information.”

Some examples of Noongar cultural safety messaging may include learning how to see the false horizon that preludes a king wave, ensuring Country is treated respectfully and visitors take the time to introduce themselves, ensuring visitors are back home before dark, sharing knowledge about when to target particular species in abundance, and learning cultural protocol about how food is caught and prepared.

Other aspects identified by WКСN people with regard to ensuring visitor safety on Country include ensuring a Noongar ranger (guided by Elders) presence on Country to support cultural safety aspects; conducting monitoring and reporting of safety risks (both physical and cultural); understanding incidents at sea and on the shore near to the proposed marine park; and establishing good communication, training and protocols to plan for and respond to emergency situations.

Visitor risk management is an important focus for DBCA and the people from the WКСN region. Traditional owners are concerned for the safety and wellbeing of visitors to their Country. Frequent large swells and the inaccessibility for emergency response at some

locations pose significant risks to visitors; particularly those who are inexperienced or unprepared. As visitation to the proposed marine park is likely to increase, an ongoing visitor risk management program will be undertaken to identify potential hazards and actions to be taken to minimise these.

Risks to visitors are managed under the framework of DBCA’s Policy Statement No. 53 – Visitor risk management (VRM) policy. Other departments and organisations which have a shared responsibility for visitor safety in the proposed marine park include:

- DoT, who are responsible for installing and maintaining navigation aids and other boating safety measures in all State waters. DBCA’s policy No. 59 provides direction on the control and management of moorings within marine parks and reserves.
- The Australian Maritime Safety Authority (AMSA), who are responsible for ensuring domestic commercial vessels comply with the requirements of the *Marine Safety (Domestic Commercial Vessel) National Law Act 2012*.

Summary of management arrangements for visitation, nature-based tourism and on-Country awareness (visitor safety)	
Requirements	<ul style="list-style-type: none"> • Recognition of Noongar culture. • Learning together respectfully. • Avoidance or minimisation of the risk of visitor injury. • Opportunities for safe access to the proposed marine park. • High water quality. • Clean beaches and coastal areas. • High aesthetic quality of the marine environment. • Provision of undisturbed areas for nature appreciation. • Appropriate infrastructure and activities. • Equitable access to the natural values in appropriate zones.
Management objectives	<ul style="list-style-type: none"> • To ensure that tourism activities and recreational use are managed in a manner that is consistent with the maintenance of the proposed marine park’s values. • Maintain the ecological values of the proposed marine park important for nature-based tourism and recreation. • To provide safe and enjoyable visitor experiences consistent with the proposed marine park values by minimising risks and encouraging appropriate visitor behaviour. • To manage activities in a manner that minimises conflict between marine park users.
Management strategies Joint management partners are the lead for all strategies. Supporting agencies are listed in brackets. If agencies are required to take a lead role, their name is in bold.	<ol style="list-style-type: none"> 1. Educate marine park users of the risks in the proposed marine park. 2. In collaboration with WKSNAAC, develop a visitor management plan, including cultural safety principles to inform messaging. 3. Develop local, culturally appropriate training resources as led by Elders. 4. Ensure an ongoing role and presence of Noongar rangers, supported by Elders, throughout the proposed marine park to guide and teach visitors and users about cultural safety. 5. Ensure promotion and marketing of the proposed marine park is consistent with WKSNA people’s aspirations and cultural protocols. 6. Develop protocols for visitors and educate users about appropriate cultural behaviour and any restrictions in place for the protection of cultural values and sites.

	<ol style="list-style-type: none"> 7. Ensure all Noongar cultural information that is being shared via commercial tourism operators has permission from appropriate sources. 8. Conduct periodic visitor risk assessment in the proposed marine park as required and mitigate identified issues. [AMSA, DoT, DPIRD] 9. Conduct visitor surveys to gather data on use of the proposed marine park including visitor numbers, locations and anchoring points to understand potential impact and direct monitoring programs. [DoT] 10. Maintain a quantitative and qualitative spatial database of human use in the proposed marine park. 11. Work with relevant agencies and industry bodies to adapt and improve existing mapping programs or apps reflecting proposed marine park risks and management arrangements including zoning. [DoT] 12. Develop a framework for JMB to conduct regular reviews of compliance of commercial tourism license holders within the proposed marine park according to the conditions set out in the DBCA <i>Commercial Operator Handbook</i>. If deemed necessary, JMB can then work with commercial license holders to embed locally specific conditions to protect cultural values of the proposed marine park. Include land-based commercial license holders that may also be impacting on the proposed marine park's values. 13. Work with WКСN people and commercial operators to promote culturally appropriate visitation and facilitate the establishment of high-quality commercial tourism operations that: <ul style="list-style-type: none"> • increase visitor enjoyment and safety, including the provision of visitor facilities if required • demonstrate a commitment to protect and promote the park's cultural, natural, recreational and tourism values • ensure staff and tourists respect and adhere to WКСN protocols where developed for visitation on land and sea • conduct operations according to DBCA policy and licence conditions [Tourism WA] • foster community stewardship of the proposed marine park. 14. Educate marine park users about appropriate RPA use.
Performance measures	<ul style="list-style-type: none"> • Visitor satisfaction (e.g., experiences and expectations) as determined by human use monitoring. • Number of visitor safety incidents reported to DBCA and/or the JMB.
Targets	<ul style="list-style-type: none"> • Visitor satisfaction is 85 percent or above within five years. • No increase in the total number of serious visitor safety incidents per capita compared to baseline levels.
Reporting	Annually

5.3 Recreational fishing

Recreational fishing is of great importance to the Western Australian community as well as the residents of and visitors to the South Coast, and generates significant economic activity in regional centres. The most recent national social and economic survey of recreational fishers, prepared by the Fisheries Research and Development Corporation, February 2023 has estimated the annual economic contribution to Western Australia from recreational fishing is approximately \$1.1 billion (Moore et al., 2023). Previously the annual economic

contribution from recreational fishing in Western Australia was estimated to be \$2.4 billion, including a total of approximately \$146.6 million in the Goldfields-Esperance region (McLeod & Lindner, 2018). Differences in estimates may be explained by different methodological approaches and assumptions made in the economic modelling. Recreational fishing is of great importance to the Western Australian community as well as the residents of and visitors to the South Coast, and generates significant economic activity in regional centres.

Nevertheless, the South Coast offers a diverse array of recreational fishing experiences. Many South Coast recreational fishers have catch-related motives related to obtaining a 'fresh feed' or 'for fresh seafood'. In this respect, continued access for the community to undertake recreational fishing is important for food security, ensuring the community's access to healthy and affordable food. Other primary motives for undertaking recreational fishing include to relax and unwind, to be outdoors, for solitude, or to be with family and friends, highlighting the important social and mental health benefits recreational fishing provides.

The main species targeted by beach and rock fishers on the south coast include Western Australian salmon (*Arripis truttaceus*), Australian herring (*Arripis georgianus*), whiting (*Sillaginodes spp.*) and silver trevally (*Pseudocaranx dentex*). Common species targeted by boat-based fishers include pink snapper (*Chrysophrys auratus*), queen snapper (*Nemadactylus valenciennesi*), bight redfish (*Centroberyx gerradi*) and King George whiting (*Sillaginodes punctata*); while mullet (*Mugilidae spp.*) and black bream (*Ancanthopagrus butcheri*) are targeted in rivers and estuaries (Newman et al., 2021).

The potential pressures associated with recreational fishing in the proposed marine park include bycatch of unwanted non-target species, overfishing of targeted species, and associated impacts on other ecological values (i.e., from litter, discarded/broken off fishing gear, and disturbance of sensitive habitats).

Sanctuary zones, which prohibit extractive activities, including recreational fishing, will be used to ensure ecologically important and representative areas of ecosystems are protected from a variety of pressures including recreational fishing. Following the public submission period, consideration will be given to moving the boundaries of some sanctuary zones 200 metres from the mainland high water mark to allow for recreational fishing from and close to the shore.

DPIRD is responsible for managing target fish stocks for sustainability, with fisheries rules continuing to apply both within and outside of the proposed marine park. Fish stocks are managed through a wide range of management tools, including size and bag limits, gear restrictions, licences and closed seasons.

Commercial tour operators offering recreational fishing who wish to operate in the proposed marine park require a licence from DBCA under the CALM Act and must also adhere to the rules, provisions and regulations outlined by DPIRD and FRM Act.

The JMB will work with DPIRD to ensure the continued sustainability of recreational fishing practices in the proposed marine park. Traditional owners over time have observed different groups taking undersized fish, exceeding bag limits and using illegal fishing gear. Traditional owners feel strongly that more needs done to educate users and to increase the compliance presence within the proposed marine park, particularly for specific user groups to ensure that there are fish stocks for future generations. Ongoing education initiatives will seek to explore cultural ways of catching fish, following seasonal and adaptive protocols, methods of processing a fish that utilises it more fully, and localised impacts, and being responsible with waste.

Summary of management arrangements for recreational fishing	
Requirements	<ul style="list-style-type: none"> • Maintenance of key habitats (e.g., nursery and spawning areas). • High water quality. • Equitable and safe access to fishing grounds in appropriate zones. • Maintenance of targeted fish stocks. • Appropriate provision and placement of infrastructure and facilities.
Management objectives	<ul style="list-style-type: none"> • To ensure that, in collaboration with the community and DPIRD, recreational fishing in the proposed marine park is managed in a manner that is consistent with maintaining the proposed marine parks values. • To maintain ecological values of the proposed marine park that support recreational fishing. • To work collaboratively (with agencies, stakeholders and the community) to maintain and promote safe and enjoyable recreational fishing opportunities in the proposed marine park.
<p>Management strategies</p> <p>Joint management partners are the lead for all strategies. Supporting agencies are listed in brackets. If agencies are required to take a lead role, their name is in bold</p>	<ol style="list-style-type: none"> 1. See Section 8.3 – Zoning. 2. Educate recreational fishers on customary fishing and rights of Traditional Owners. [DPIRD] 3. In accordance with normal practice, DPIRD to conduct and/or support research to determine if ecosystem effects from recreational fishing occur in the proposed marine park and undertake adaptive management actions if required. [DPIRD] 4. Implement safety signage in dangerous areas in/around maambakoort boodja, focussing on dangers of rock fishing. [LGA] 5. Engage with local recreational fishing groups to promote responsible fishing behaviour, including education on rules on fishing in the proposed marine park. [DPIRD] 6. Monitor recreational fishing catch and effort in the proposed marine park. [DPIRD] 7. Review the adequacy of existing fisheries control measures such as bag and size limits and seek to amend these if required. [DPIRD] 8. Provide updates to the JMB in relation to fisheries management and monitoring. [DPIRD]

5.4 Commercial fishing

Commercial fishing on the South Coast is recognised as an important social and economic contributor to Western Australia’s regional communities, generating more than half a billion dollars of income directly into the State economy. It also provides benefits in the form of the supply of locally caught, fresh and sustainable seafood to Western Australian communities, employment training and career opportunities for regional youth, and contributes to the diversity and resilience of local economies. Community access to fish is a recognised key value in the proposed marine park for its importance in food security as a healthy, sustainable and affordable food source.

Western Australia’s commercial fishing industry is based on a mix of products and markets, with many products that have traditionally accessed overseas markets transitioning in recent years to focus on increased local supply to support community access to sustainable seafood. This is particularly important for food security in regional towns where cafes,

restaurants, fish and chip shops and tourism businesses need to be able to access Western Australian caught fish to make their business viable.

Commercial fishing in Western Australia is managed by DPIRD under the FRM Act using an ecosystem-based fisheries management approach. DPIRD’s management of all commercial fishing is underpinned by scientific research, with 98% of Western Australia’s aquatic resources currently being sustainably managed. Commercial fishing is managed through a wide range of fisheries management tools, including gear restrictions, licences, spatial closures, temporal closures, quota allocations and/or bag and size limits.

Twelve commercial fisheries operate on the south coast (see Appendix 2 for details):

- South Coast Crustacean Managed Fishery
- Abalone Managed Fishery
- South Coast Estuarine Managed Fishery
- South Coast Salmon Managed Fishery
- South Coast Purse Seine Managed Fishery
- South Coast Demersal Gillnet and Demersal Long Line Managed Fishery
- South Coast Line and Fish Trap Managed Fishery
- The South Coast Nearshore Net Managed Fishery
- Octopus Interim Managed Fishery (OIMF)
- Specimen Shell Managed Fishery (SSMF)
- Marine Aquarium Fish Managed Fishery (MAFMF)
- South Coast Trawl Fishery.

Further information about each of these fisheries and status assessments are publicly available in DPIRD’s annual *Status Reports of the Fisheries and Aquatic Resources of Western Australia: The State of the Fisheries*.

Various aquaculture leases exist across the South Coast; however, none lie in the proposed marine park.

Approximately 75% of the combined proposed south coast marine parks are available for commercial fishing. Sanctuary zones, which prohibit extractive activities, will be used to ensure ecologically important and representative areas of ecosystems are protected from a variety of pressures including commercial fishing. Following the public submission period, consideration will be given to moving the boundaries of some sanctuary zones 200 metres from the mainland high water mark to allow for commercial fishing from and close to the shore.

The JMB will work with DPIRD to ensure the continued sustainability of commercial fishing practices in the proposed marine park. Unsustainable fishing practices can result in bycatch, habitat damage, ecosystem impacts, altered food web dynamics and a decline in stocks.

Summary of management arrangements for commercial fishing	
Requirements	<ul style="list-style-type: none"> • Maintenance of commercially targeted fish stocks. • Equitable access to fishing grounds. • Appropriate provision and placement of infrastructure and facilities.
Management objectives	To ensure that, in collaboration with industry and DPIRD, commercial fishing in the proposed marine park is managed in a manner that is consistent with maintaining the values of the proposed marine park.

<p>Management strategies</p> <p>Joint management partners are the lead for all strategies. Supporting agencies are listed in brackets. If agencies are required to take a lead role, their name is in bold.</p>	<ol style="list-style-type: none"> 1. See section 8.3 – Zoning. 2. Work with commercial fishers through peak bodies to ensure operations are conducted in a culturally sensitive manner. [DPIRD] 3. Identify opportunities to provide specific training opportunities to joint management partners to build the skills required to assist with DPIRD compliance and education activities. [DPIRD] 4. Monitor commercial fishing catch and effort in the proposed marine park to inform periodic reviews of its management of commercial fisheries and aquatic resources. [DPIRD] 5. Monitor commercial fishing in special purpose (cultural protection) zones to ensure that there are no impacts on cultural values of the zones. 6. Investigate the extent and significance of interactions between commercial fishing and threatened, endangered or protected species and address as required. [DPIRD] 7. Conduct research to determine if ecosystem effects from commercial fishing occur in the proposed marine park and undertake adaptive management actions if required. [DPIRD] 8. Provide updates to marine park managers in relation to fisheries management and monitoring. [DPIRD] 9. Ensure that any future aquaculture authorisations are consistent with the indicative management plan and include appropriate monitoring programs, lighting, navigational marking and site utilisation conditions. [DPIRD and DoT] 10. Carry out an updated viability assessment for sustainable and non-polluting aquaculture in the proposed marine park in appropriate zones, focusing on shellfish and desirable finfish species, and cognisant of biosecurity risks. [DPIRD]
---	---

5.5 Industry, mining, development proposals, shipping, mooring and anchoring.

Mineral and petroleum exploration, extraction, and rehabilitation activities are regulated by other government agencies under legislation such as the Environmental Protection Act, Mining Act 1978 (Mining Act), and State agreements. Petroleum (which includes oil, gas, and geothermal energy) exploration and production on state land and onshore waters is authorised under the Petroleum and Geothermal Energy Resources Act 1967 (Petroleum Act). The Department of Mines, Industry Regulation and Safety (DMIRS) is the State’s lead agency for related assessment and approvals under the Mining Act and the Petroleum Act and is a decision-making authority for non-State agreement projects under these Acts. Projects of state significance may be administered by the Department of Jobs, Tourism, Science and Innovation under project specific agreement acts.

Exploration and development proposals that may cause significant impact on key biodiversity values should be referred to the EPA for environmental impact assessment under the Environmental Protection Act. Applications to explore or mine within parks vested in the Conservation and Parks Commission may also be referred to the Minister for Environment as required under environmental, mining and petroleum legislation. Exploration and development that may have a significant impact on matters of national environmental significance may also require approval under the EPBC Act.

The oil and gas industry uses seismic surveys to explore for natural resources. Marine seismic surveys can increase background noise levels while they are in progress and have the potential to impact marine fauna by disrupting communication, navigation, and foraging

habits. Some marine species such as whales may temporarily move away from the affected area. Any seismic survey in the proposed marine park will be subject to evaluation as part of the applicable State and Commonwealth government approvals processes.

First Quantum Minerals (FQM) holds miscellaneous licences which are not subject to the marine park footprint. These licences include extensive infrastructure, namely, seawater intake systems, a seawater transfer station, a seawater pipeline and a powerline which is associated with the Ravensthorpe Nickel Operation.

Management of moorings and anchoring is a key aspect of managing increasing vessel use in Western Australia's marine parks. With an expected increase in commercial and recreational vessels visiting and operating on the South Coast, it is expected that mooring and anchoring activities will increase over time.

The proposed marine park allows for mooring and anchoring activities, however if not installed and maintained correctly, moorings may cause irreversible damage to the surrounding habitat and pose a risk to marine park users and property. Refer to the department's Policy Statement 59: Mooring policy for further information regarding the management of moorings within marine parks. If required, a mooring and anchoring plan may be developed for the proposed marine park.

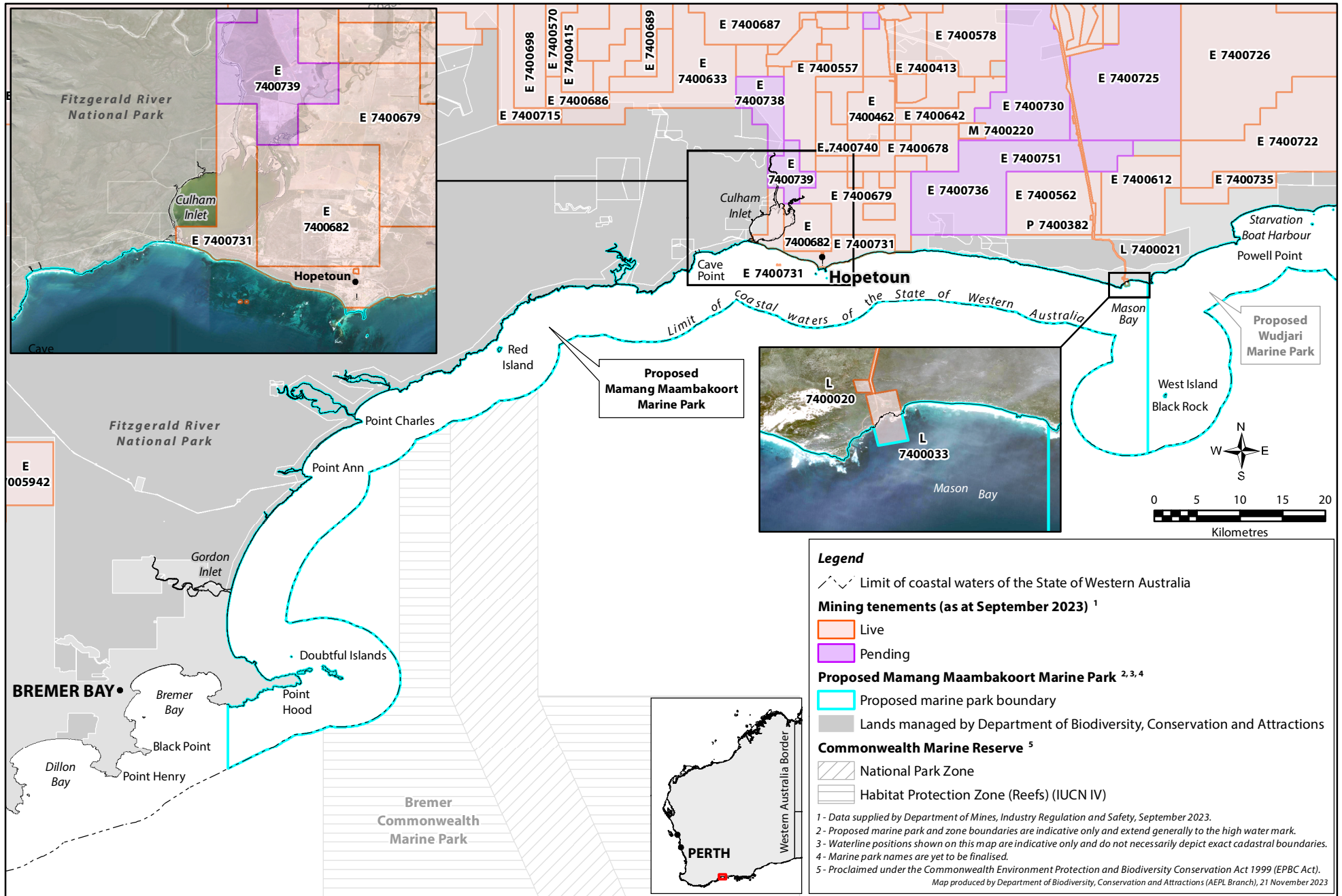

Legend

- Limit of coastal waters of the State of Western Australia
- Mining tenements (as at September 2023) ¹**
 - Live
 - Pending
- Proposed Mamang Maambakoort Marine Park ^{2,3,4}**
 - Proposed marine park boundary
 - Lands managed by Department of Biodiversity, Conservation and Attractions
- Commonwealth Marine Reserve ⁵**
 - National Park Zone
 - Habitat Protection Zone (Reefs) (IUCN IV)

1 - Data supplied by Department of Mines, Industry Regulation and Safety, September 2023.
 2 - Proposed marine park and zone boundaries are indicative only and extend generally to the high water mark.
 3 - Waterline positions shown on this map are indicative only and do not necessarily depict exact cadastral boundaries.
 4 - Marine park names are yet to be finalised.
 5 - Proclaimed under the Commonwealth Environment Protection and Biodiversity Conservation Act 1999 (EPBC Act).
 Map produced by Department of Biodiversity, Conservation and Attractions (AEPL Branch), 21 November 2023

Summary of management arrangements for industry, mining, development proposals, shipping, mooring and anchoring	
Requirements	<ul style="list-style-type: none"> • Equitable access in appropriate zones. • Appropriate infrastructure and facilities.
Management objectives	To ensure that shipping and industry, including mining, development and associated activities are managed in a manner consistent with the objectives of the proposed marine park.
Management strategies	<ol style="list-style-type: none"> 1. Provide formal advice to the CPC and the EPA relating to mineral, petroleum and renewable energy activities in and adjacent to the proposed marine park. [DPIRD, DWER] 2. Develop a mooring plan, with appropriate consultation on ecological and social impacts and suitable and capacities. [DoT] 3. Provide advice on the assessment, setting of conditions, and monitoring and reporting requirements for mineral, petroleum and renewable energy activities consistent with the management objectives and management targets for values in the proposed marine park. 4. Refer or recommend the referral of exploration or development proposals, that may impact significantly on the values of the park, to the EPA for consideration under the Environmental Protection Act or to the Commonwealth Department of Climate Change, Energy, the Environment and Water for assessment under the EPBC Act. 5. Ensure that license conditions of approved industry activities include appropriate environmental performance measures, desired trends, short-term and long-term management targets, and monitoring and reporting requirements. [DWER] 6. Assess the viability and applicability of project proposals on sea Country from both scientific and cultural perspectives.
<p>Joint management partners are the lead for all strategies.</p> <p>Supporting agencies are listed in brackets. If agencies are required to take a lead role, their name is in bold.</p>	

5.6 Maritime heritage

According to the Australasian Underwater Cultural Heritage Database there are two known shipwrecks within the proposed marine park waters; Pirra, a lighter type vessel wrecked in 1907 and the Leata, an unknown vessel type, wrecked in 1917. All shipwrecks over 75 years old are protected under the Commonwealth *Historic Shipwrecks Act 1976*. The Western Australian Museum (WAM) is responsible for management of historic shipwrecks.

Management of maritime heritage within the proposed marine park will focus on educating visitors, the identification of new historical maritime sites, and monitoring.

Summary of management arrangements for maritime heritage	
Requirements	<ul style="list-style-type: none"> • Protection of known maritime heritage and historical sites. • Recording and assessment of historical sites. • Recognition and appreciation of maritime heritage values.
Management objectives	To ensure that, in collaboration with the Western Australian Museum, human activity does not significantly affect historical sites or shipwrecks in the proposed marine park.

<p>Management strategies</p> <p>Joint management partners are the lead for all strategies. Supporting agencies are listed in brackets. If agencies are required to take the lead role, their name is in bold.</p>	<ol style="list-style-type: none"> 1. Provide interpretive information to enhance visitor enjoyment of, and, where appropriate, to mitigate or stop impacts on maritime heritage values in the proposed marine park, including information about regulations under the <i>Maritime Archaeology Act 1973</i> and <i>Underwater Cultural Heritage Act 2018</i>. 2. Liaise with the Heritage Council of Western Australia, Western Australian Museum, local government and other relevant organisations regarding the appropriate protection, conservation and management of maritime heritage sites. 3. Encourage research on maritime heritage, with appropriate permitting including recording oral histories to facilitate long-term management. [WAM]. 4. Liaise with other stakeholders to improve the identification, protection, conservation and, where necessary, restoration of maritime heritage. 5. In collaboration with Traditional Owners identify and describe maritime history sites with shared experiences with the Noongar community to ensure this information is documented and shared (where appropriate).
---	---

6. Kaaditjiny (understanding)

Strategic objective: Encourage and promote the sharing of knowledge between Traditional Owners, scientists, marine park users and the local community to guide, inform and adapt maambakoort boodja (sea Country) management.

Building kaartidjin (knowledge) through good research and monitoring can help Country (boodja) get or stay moorditj (strong). Research and monitoring done following cultural protocols can build an understanding of the threats faced by marine values and drive practical and effective efforts on the ground to alleviate these threats. Research on maambakoort boodja (sea Country) does not always need to have conservation outcomes. Research and monitoring focused solely on cultural outcomes are key to the implementation of this proposed marine park indicative joint management plan.

6.1 Sharing kaartidjin (knowledge)

WКСN people's kaartidjin (knowledge) is kept alive and is passed on through language, song, dance, art, story, through being on boodja, hunting and harvesting, and other cultural practice.

“We are still practising culture physically on Country.”

An integral component of Noongar culture is the transfer of knowledge through telling, seeing and doing. Intergenerational knowledge transfer through being immersed in cultural activities can provide links to the past for generations of Noongar families and should be valued and facilitated in the management of the proposed marine park. Opportunities for knowledge transfer during research, monitoring and education activities during marine park management will enable younger generations of Noongar people to become moorditj (strong) leaders and knowledge holders of the future.

“Cultural expectations were not a daily conversation traditionally. We just lived it.”

Experience and observations over generations result in qualitative information that can be shared and utilised to describe trends in ecological processes and communities. Monitoring changes on Country ensures that issues are identified quickly and provides data over time. For example, anecdotal evidence from Traditional Owners during the marine park planning process identified pressures of inappropriate access and use of cultural sites that are vulnerable and significant that were previously undocumented.

Kaaditjiny must have economic benefits for Traditional Owners in terms of product use and development, as well as use in knowledge-based businesses such as ecotourism.

Sharing knowledge cannot be one-sided. If researchers and marine park users are enjoying the benefits of cultural knowledge it is appropriate that there is two-way sharing with the Noongar community to enhance their understanding and perspective to ensure all users benefit and grow. Reciprocal engagement is important to ensuring that everyone benefits from working together. There are also other ways to ‘give back’ to Elders and the Noongar community if knowledge sharing is not possible. For example, through the sharing of resources, access to a boat or a four-wheel drive to get on Country, providing support personnel, or offering training.

Kaaditjiny is not only restricted to culturally based information but also biological information that is passed down from generation to generation. Traditional ecological knowledge has been described as, “the sum of the data and ideas acquired by a human group on its environment as a result of the group’s use and occupation of a region over very many

generations” (GWPRO, 1994). It is a collective term, and its features include aspects of collective rights; the interdependence between knowledge, land, and other aspects of culture; oral transmissions of knowledge; and cultural rules regarding secrecy and sacredness that govern the management of knowledge. Cultural data that is collected needs to be done for the collective benefit of Traditional Owners. Traditional owners need to be empowered to hold the responsibility to share and have the authority to control cultural data, and the wellbeing of Traditional Owners is of primary concern at all times during data collection (Carroll et al., 2020). Protection of traditional ecological and cultural knowledge is a critical component that needs to be considered at the forefront of any research and monitoring program. Cultural knowledge should never be published or disseminated without the explicit consent of the individual or groups who provided it. Kaartidjin holders should be appropriately recognised for the knowledge, expertise and efforts they provide to research and management activities. This includes co-authorship in publications.

Kaartidjin also needs to be shared more broadly, where appropriate. Passing knowledge on to the younger generations of Noongar and educating the broader community about Noongar culture and its importance to all as a part of our shared culture is vital. Sharing cultural knowledge ensures marine park users are not lacking a general awareness and fosters respect. Many visitors to natural places yearn for a deeper understanding of place which can only be provided by Traditional Owners.

“Telling the history of places and truth-telling around what has happened in the past, through signage, more conversations and other ways of providing information.”

This proposed marine park provides an opportunity to expand and continue to grow and change culture as it is a continuing culture which is adapting and learning constantly.

Summary of management arrangements for kaartidjin (knowledge)	
Requirements	<ul style="list-style-type: none"> • Cultural kaartidjin is embedded at all levels of marine park management. • Noongar people are involved in all levels of marine park management. • Time and interest are undertaken to build relationships which underpin positive experiences in knowledge sharing. • Maintenance of knowledge transfer within the WKSN community through language, song, dance, art, story, through being on boodja, hunting and harvesting, and other cultural practices. • Increased willingness of general public to learn about Noongar culture. • Increased understanding of Noongar connection to maambakoort boodja.
Pressures	<ul style="list-style-type: none"> • Lack of information about Noongar connection to maambakoort boodja available to general public. • Ignorance and/or disrespectful visitor behaviour. • Inability to access Country to continue practice of culture, which allows continued learning and sharing with younger generations.
Management objectives	<ul style="list-style-type: none"> • To embed traditional and contemporary Noongar kaartidjin in the design and implementation of proposed marine park research and monitoring. • To promote two-way sharing to promote respect and understanding.

<p>Management strategies</p> <p>Joint management partners are the lead for all strategies. Supporting agencies are listed in brackets. If agencies are required to take a lead role, their name is in bold.</p>	<ol style="list-style-type: none"> 1. Develop adequate structures to protect cultural and intellectual property shared during marine park management. 2. Provide support for on-Country trips to facilitate knowledge transfer to younger generation from Elders and active marine park managers. 3. Design and use a cultural knowledge database/system of recording for all digital information such as photographs, GIS, voice recordings and written information (likely held by WKSNAAC). 4. Create opportunities for co-authorship of technical reports and papers developed in association with the proposed marine park. 5. Ensure Noongar marine park employees are trained in key survey techniques to enable succession planning to be built into marine science capabilities.
--	--

6.2 Research

The diversity of marine habitat, flora and fauna, combined with the range of human activities which occur in the proposed marine park, provide excellent opportunities for research and monitoring. Developing an increased understanding of the cultural, ecological and social values of the proposed marine park is critical to effective management. The joint management arrangements for the proposed marine park will rely significantly on the capacity of western science and Noongar knowledge to work together.

Additional permits or special permission may also be required from DBCA to take flora and fauna, and from DPIRD to carry out research on fish (as defined in the FRM Act), in the proposed marine park. In culturally sensitive areas, Noongar people may deem it appropriate for advisers to accompany researchers whilst carrying out their work.

Research strategies specific to values of the proposed marine park are detailed in sections 3-5. A summary of the generic management objectives, strategies and targets for the research program are described in the table below.

The sanctuary zones provide an opportunity for scientists to undertake research on the recovery of marine ecosystems over time when pressures are removed. All zones provide the opportunity for social research regarding use patterns and community perceptions.

The variety of marine conditions and habitats within the proposed marine park also increases the interest by community for monitoring opportunities and collaborations. Research and monitoring can empower people to become stewards for the proposed marine park and allow a greater dissemination of information to occur. It can also help to create an affinity and respect for marine life and encourage participation in proposed marine park use and management, particularly in the compliance to rules and regulations. The proposed marine park is adjacent to Hopetoun, close to Bremer Bay and nearby larger population centres such as Albany and Esperance. This proximity provides an excellent opportunity for community stewardship programs.

Comprehensive research programs should be designed to fill knowledge gaps relevant to management. External organisations carrying out research within the proposed marine park will require a licence to be issued so DBCA can:

- maintain an understanding of research effort
- direct research effort, where necessary, so it is relevant to management
- collaborate with researchers where possible
- share research outcomes with others.

Summary of management arrangements for research	
Requirements	<ul style="list-style-type: none"> • Equitable access to the full range of research and educational opportunities in appropriate zones. • Access to representative sites covering the range of major human activity in the proposed marine park. • Access to representative sites free of major human influences.
Management objectives	<ul style="list-style-type: none"> • To obtain increased understanding of the biodiversity, biocultural and cultural values, as well as key ecological process and socio-economic uses within the proposed marine park to inform management. • To promote research that improves knowledge of the values of the proposed marine park to inform management decisions. • To maximise the integration of conservation science with traditional ecological knowledge in all aspects of research in the proposed marine park. • To promote and facilitate the use of the park for education.
<p>Management strategies</p> <p>Joint management partners are the lead for all strategies. Supporting agencies are listed in brackets. If agencies are required to take a lead role, their name is in bold.</p>	<ol style="list-style-type: none"> 1. Encourage and promote involvement of Noongar people in research projects where possible. [DPIRD] 2. Ensure that new knowledge from research is communicated to the Noongar community by developing and implementing a communication framework. 3. Identify and communicate high priority research projects which address key knowledge gaps to appropriate external organisations and funding bodies. 4. Develop and implement protocols (where possible utilising or adapting existing protocols) to ensure research is culturally appropriate, commences only with appropriate permissions and that information shared by Traditional Owners is used in a culturally appropriate manner. [DPIRD] 5. Develop scientific and research protocols and partnership agreement frameworks to support genuine scientific and research partnerships [DPIRD]. 6. Facilitate or support research in the proposed marine park conducted by external organisations and research institutes by providing assistance or guidance where possible. [DPIRD] 7. Ensure granting and renewal of permits relating to scientific research is consistent with the management plan, associated guidelines and protocols [DPIRD]. 8. Support the interpretation or reinterpretation of research data by Noongar people and researchers to provide a cultural perspective.
Performance measures	<ul style="list-style-type: none"> • Research plans have been developed and approved by the JMB. • Research activities, as detailed in the plan, have been implemented.
Targets	<ul style="list-style-type: none"> • Preparation and implementation of a research plan. • Ongoing and completed research projects.
Reporting	To be determined.

6.3 Monitoring

Long-term monitoring of the conditions of the values of the marine environment and the pressures that impact the values is essential to evaluate management effectiveness and inform an adaptive management approach. Monitoring enables the detection of detrimental impacts and can determine trigger points for corrective management action before cultural, ecological or social values of a marine park become significantly degraded. Where changes have occurred and remediation measures are required, a monitoring program should also determine the rate of recovery of an affected area or value. The detection of human induced changes requires an understanding of what is 'natural' as a benchmark and this information should be progressively established through ongoing monitoring of sanctuary areas, or low impact sites, and through the research program.

DBCA, in collaboration with joint management partners around the State, is progressively implementing the DBCA Marine Monitoring Program, a systematic program in the State's marine parks and reserves, designed to improve understanding of management effectiveness, and to inform future research, monitoring and decision making.

Monitoring of the proposed marine park will focus on determining trends in key ecological, cultural and social values within a 'condition-pressure management response' framework that measures the 'health' of values against defined management targets. The listed performance measures for the key cultural, ecological and social values of the proposed marine park are used as indicators of management effectiveness and will also guide monitoring priorities.

In addition to DBCA, other organisations involved in monitoring include DPIRD for targeted species (fish, abalone, rock lobster) as defined in the FRM Act, universities and community groups.

Summary of management arrangements for monitoring	
Requirements	<ul style="list-style-type: none"> • Equitable access to the full range of monitoring opportunities in appropriate zones. • Access to representative sites covering the range of major human activity in the proposed marine park. • Access to representative sites free of major human influences.
Management objectives	To monitor key cultural, ecological and social values in the proposed marine park within a condition-pressure-management response framework, to provide a basis to assess, adapt and improve management.
Management strategies Joint management partners are the lead for all strategies. Supporting agencies are listed in brackets. If agencies are required to take a lead role, their name is in bold.	<ol style="list-style-type: none"> 1. Facilitate knowledge transfer and uptake of research and monitoring findings to adaptive marine park management, planning and policy, and where relevant, report on conservation achievements and challenges. [DPIRD] 2. Prepare a monitoring plan which considers existing information and the strategies and priorities listed in this joint management plan and/or emerging priorities nominated by the JMB. 3. Design and implement monitoring programs to assess the effectiveness of zoning and other management arrangements for protection of cultural values. 4. Develop a cultural value monitoring framework (and data storage and access process) to guide these activities in a joint management context, with respect to cultural lore and governance. 5. Investigate opportunities and develop a process to integrate traditional ecological knowledge into monitoring, where appropriate.

	6. Provide necessary information and support for assessments of the management plan implementation by the CPC. [DPIRD]
Performance measures	The development and implementation of a prioritised monitoring program.
Targets	<ul style="list-style-type: none"> • Preparation and implementation of a monitoring plan. • Ongoing and completed monitoring projects. • Number of values, including KPIs, currently being monitored.
Reporting	To be determined.

7. Climate change

Climate change refers to changes in weather patterns (i.e., temperature, rainfall) and associated changes in oceans, land surfaces and ice sheets, occurring over a period of decades or longer (CSIRO & BoM, 2015; Australian Academy of Science, 2020). The effects of ocean warming and sea level rise due to climate change are currently impacting the marine environment globally and climate change is considered to be one of the greatest threats to marine life (IPCC, 2022). The ecological impact of climate change effects, including increased temperatures and frequency of episodic events such as heatwaves, can range from species shifting their geographic ranges, seasonal activities and migration patterns, a decrease in ocean productivity, altered habitats and greater incidence of disease or mortality (Hoegh-Guldberg & Bruno, 2010). This can in turn affect cultural and social values by changing the ecological health of the marine resources upon which customary, recreational and commercial activities rely. The possible impacts from climate change are many and varied. Sea level rise and coastal erosion for example can impact seabirds which nest on beaches, like the hooded plover and the fairy tern. Burial sites and other cultural sites along the coast may be lost. Ocean warming is occurring not only in shallow ecosystems but in environments exceeding 2000m deep in the Southern Ocean (IPCC, 2022). Within the proposed marine park, coral species are likely to be the most vulnerable to ocean warming, being extremely stressed at just 1.5 degrees increase in water temperature (IPCC, 2022).

Oceans uptake more carbon in response to the increasing concentrations of greenhouse gas, which can lead to ocean acidification. Acidification can impact the growth of shells, slow embryo development and even impact sound waves in the ocean. Climate change can also reduce oxygen content in the ocean which in general makes it harder for marine species to survive. Shallow and estuarine communities may be more acutely impacted by deoxygenation. Sea level rise can create saline intrusion into freshwater systems both by surface and groundwater. Changes in sea surface temperatures and currents are a concern if they result in shifting key species that are valued and/or used in the waters.

Traditional owners have shared observations about the direct impacts of climate on valuable and vulnerable cultural sites. There are sites being eroded or lost due to high storm surge and erosion. For example, near Dempster Inlet, beach erosion has recently covered a freshwater hole that has been providing freshwater to Noongar people for many generations. By 2050 in Southern Australia a loss of sandy coastline between 35-50m is expected (IPCC, 2022).

Climate change, in particular sea level rises, shape and define lost connections to Country for Noongar people. Sea level rises have inundated ancient cultural corridors. For example, there are ancient tree stumps in the ocean offshore from Dempster Inlet. The old coastline is valued by Traditional Owners, as are the islands—both above and underwater—which are described as the ‘knees’ of the Country. Underwater archaeological sites are not uncommon across the world, but within this proposed marine park are largely unknown due to lack of research. Songlines and oral stories can guide efforts of archaeological research as some of these stories link ancient landforms to present ones.

Impacts from climate change on key cultural species is also of concern, for example the possible impact of acidification on krill—a key food source for mamang (whale)—and on the formation of shells for important shell food resources.

Establishing marine protected areas can contribute to maintaining climate change resilience and rebuilding ecological and social resilience (IUCN, 2017). Protection of coastal carbon habitats such as seagrass can help to ensure that carbon is not released as a result of the

loss and degradation of those areas, while maintaining this critical habitat. Although marine protected areas can contribute to reducing local stressors, they do not protect against the impacts of climate change.

Traditional owners are interested in identifying future ways to utilise blue carbon sequestration, in particular of seagrass areas and possible kelp beds which are important feeding grounds for seals and sea lions. Although it was perceived that an adequate methodology (which has been robustly tested in regard to blue carbon sequestration and credits) within the proposed marine park is not in place yet, research into ensuring that this option is future proofed is important.

“We must ensure Noongars gain benefits from the emerging opportunities of blue carbon credits.”

Research and monitoring programs contribute to our understanding of the effects of climate change, as well as the development of effective adaptive management responses.

One of the main challenges affecting climate change is the limited resources for monitoring. Noongar involvement in monitoring aspects of climate change will assist in identifying impacts and mitigation strategies. Tangible and local Noongar knowledge and evidence around how climate change—through sea level rise and erosion, ocean warming, ocean acidification, deoxygenation and saline intrusion of aquifers—affects cultural and ecological uses and values is invaluable for managing values.

Summary of management arrangements for climate change	
Management objectives	To increase the understanding of the effects of climate change on the values of the proposed marine park and increase the resilience of values to climate change.
Management strategies	<ol style="list-style-type: none"> 1. Develop a research project that describes options to future proof blue carbon opportunities for Traditional Owners in the proposed marine park. 2. Identify cultural sites within and adjacent to the proposed marine park that may be at higher risk from the impacts of climate change and implement a monitoring program. 3. Monitor water temperatures particularly near to vulnerable habitats such as coral and within estuaries. 4. Support and integrate international and national climate change initiatives, where relevant, into the proposed marine park research and adaptive management process. 5. Ensure that impacts of climate change are considered in monitoring programs of the KPI's for the proposed marine park. 6. Assess areas, habitats and species which are most at risk from the effects of climate change and increase their resilience by reducing other pressures where possible. [DPIRD] 7. Support or provide necessary information to contribute to climate forecast models to help predict the impacts of climate change on the values of the proposed marine park. 8. Educate marine park users of the impacts of climate change on proposed marine park values, including the cumulative impact of other threats on values already vulnerable due to climate change, and encourage them to reduce their carbon emissions where possible.
Joint management partners are the lead for all strategies. Supporting agencies are listed in brackets. If agencies are required to take a lead role, their name is in bold.	

8. Plan implementation and operation

Sections 3 to 7 outlined the management objectives, strategies, performance measures and targets required to achieve the strategic objectives for the proposed marine park. To successfully implement these strategies a number of supporting management strategies are required to effectively administer the park, support overall management and ensure compliance with management arrangements. The implementation of all strategies is ultimately subject to resource availability.

8.1 Customary governance

Culturally appropriate administrative frameworks, management structures and communication methods are vital for historic issues of misalignment of traditional Noongar lore and common law to be overcome for future joint management.

“Cultural obligations may look different now, but they still exist.”

To successfully ‘walk together’, genuine and respectful partnerships between Traditional Owners and DBCA need to be fostered. Honest communication, across all governance frameworks, will ensure the highest chance of successfully protecting the ecological and cultural values of the marine environment. Principles of accountability, transparency, respect and equality should guide the working of the JMB.

Good customary governance requires that Traditional Owners have all the information they require to make an informed set of decisions and recommendations under the principle of free prior and informed consent as defined in the United Nations Declaration on the Rights of Indigenous People – Article 32. Ensuring a culturally appropriate and safe JMB environment where Traditional Owners can feel confident to raise concerns around needing more information before making recommendations is vital.

Strong cultural governance means that Elders must have oversight on matters relating to the health of their boodja (Country). Elders need to be empowered to guide rangers and other knowledge holders. How decisions are being made and how Elders are enabled to provide direction and assistance needs to be determined in more detail in partnership with the WKSNAAC, their Cultural Advice Committee and the JMB. Developing a framework for this advice and cultural guidance seeking will be a priority management strategy focus. The WKSNAAC’s Cultural Advice Committee (CAC) is made up of representatives who consider matters relevant to culture and make decisions to promote and protect WKSNAAC cultural interests. Matters that may be decided by the committee of particular relevance to the proposed marine park include determining how cultural knowledge should be recorded, when and how it is shared with others, and determining how Noongar cultural protocols and practices should be acknowledged, valued, honoured and respected, including through welcome to Country practices. The CAC provides a contemporary structure to ensure customary governance and will guide the JMB on cultural decisions.

“Go back to the old way of making decisions, to manage the conversation to ensure that Noongar consensus is reached on management.”

Customary governance enables Elders to ensure their cultural obligations are fulfilled in relation to caring for Country and sharing knowledge to their young ones. Not being able to fulfil these cultural obligations can be a large burden to bear and directly affects the health of Elders and community and the health of boodja (Country). Customary governance can start as simply listening and talking with Elders on key aspects of marine park management and having the mechanisms to do this. The principle of ‘ask first’ (AHC, 2002) describes the first

and simplest step that people need to take and goes a long way to ensure that everyone has a voice. Although Elders share much wisdom and knowledge, this sharing also has to be two-way to ensure that they can make informed decisions. Sometimes Elders will need to seek the advice and expertise of others to solve problems and come to a decision. The customary governance structure should enable these specific knowledge holders in the community to assist Elders in the protection of cultural values and sites within the proposed marine park.

Summary of management arrangements for customary governance	
Management objectives	To ensure proposed marine park management decision-making respects Noongar customary governance and cultural protocols.
Management strategies	<ol style="list-style-type: none"> 1. Continue to discuss possibilities for joint vesting arrangements between the State and WKSAC for the proposed marine park (see Section 2.4). 2. Develop and maintain an understanding about the delegation of authority from the WKSAC to JMB and vice versa, in relation to advice given to external parties and proposed marine park management decisions, consistent with the indicative joint management plan. 3. Develop a process which guides the approach regarding when the JMB is required to seek cultural guidance and/or endorsement from the WKSAC Cultural Advice Committee. 4. Develop an agreed regular reporting framework from the JMB to WKSAC and the Noongar community. 5. Develop and implement a WKSAC Elder mentor program for Noongar marine park staff. 6. Ensure resourcing for appropriate and ongoing consultation with Traditional Owners to ensure proposed marine park management can be guided in a culturally appropriate manner. 7. Investigate opportunities cross-sector collaboration for improved management outcomes (e.g., interaction between the management of State and Federal waters). 8. Conduct governance training with all new JMB members. 9. Develop a local cultural induction program for new DBCA JMB members to attend. 10. Facilitate regional annual meetings between the JMBs from the adjacent proposed marine parks on the south coast. 11. Seek and support collaborative projects with Wudjari, Mirning and Ngadju people.
Performance measures	To be determined by JMB
Target	To be determined by JMB
Reporting	To be determined by JMB

8.2 Administration and governance

The following strategies will ensure appropriate legal, administrative, financial, governance, human resources and data management arrangements are in place to effectively implement and operate the proposed marine park in a collaborative setting.

Summary of management arrangements for administration and governance

Management objectives	To ensure the proposed marine park has appropriate legal, administrative, financial, operational and human resource frameworks in place so that it is effectively jointly managed in a collaborative setting.
-----------------------	---

<p>Management strategies</p> <p>Joint management partners are the lead for all strategies. Supporting agencies are listed in brackets. If agencies are required to take a lead role, their name is in bold.</p>	<ol style="list-style-type: none"> 1. Ensure the objectives detailed in the JMA are applied to all management activities in the proposed marine park. 2. Implement all statutory notices required to support implementation of the management plan within 12 months of marine park gazettal. 3. Collaborate with and provide advice to agencies, stakeholders and adjacent land managers, where necessary, to ensure the protection of the proposed marine park values and complementary management of adjacent reserves. 4. Develop governance tools to support effective and efficient decision-making by the JMB, including terms of references, code of conduct and conflict resolution policy. 5. Secure and maintain appropriate funding for staff structures, operational equipment, including vessels, and infrastructure to adequately implement the management plan. [DPIRD] 6. Consider third party proposals for the establishment of a marine research station, including laboratories and living quarters. 7. Investigate the possibility of developing an information sharing platform for all agencies involved in managing the proposed marine park to share their data (e.g., a data dashboard). 8. Develop annual work plans. 9. Develop collaborative operational plans for implementation of relevant strategies in the plan. [DPIRD] 10. Work with the WKSNAAC to develop commercial tour operator licence conditions to ensure activities are compatible with the purpose of protecting the land and waters to the culture and heritage of Traditional Owners. 11. In accordance with DPIRD's responsibilities under the FRM Act develop mechanisms for DPIRD to attend JMB meetings when appropriate. [DPIRD] 12. Develop a communications plan and protocol to aid communication of the indicative joint management plan to the Noongar community and support WKSNAAC and JMB in the implementation of the plan. 13. Ensure cultural safety protocols are observed by joint management partners, including by developing health and safety plans and protocol for all management and research operations conducted on maambakoort boodja, which incorporates cultural safety provisions. 14. Pursue external funding and partnership opportunities to implement strategies in the indicative joint management plan. 15. Develop and implement a monitoring and evaluation framework to assess joint management effectiveness for the proposed marine park. 16. Assess impacts on marine park values and manage appropriately as required (e.g., speed limits and/or additional measures to protect threatened species, ecological communities, and natural features or for safety reasons). [DoT]
---	---

8.3 Zoning and permitted activities

The implementation of an appropriate zoning scheme is an important strategy for the conservation of marine biodiversity, for increased recognition and protection of culturally significant areas and customary practices, and the management of human use in the proposed marine park. Importantly, the application of the zoning scheme should not be viewed in isolation but as one tool in a suite of complementary management tools available to proposed marine park joint management partners to achieve desired ecological, cultural and social outcomes.

8.3.1 Proposed zoning design

The national guidelines for establishing marine protected areas recommend that IMCRA bioregions form the basis for reserve design, with one or more examples of conservation features (e.g., habitats and ecosystems) found in each bioregion represented in highly protected zones (ANZECC, 1999).

To complement the bioregional framework, a network-based approach was taken to ensure the zoning scheme complements other existing and proposed marine parks in the South Coast bioregion, which are being developed concurrently.

The proposed zoning scheme for the combined Mamang Maambakoort, Wudjari, Western Bight and Mirning marine parks is comprised of:

- Thirty-one sanctuary zones covering approximately 330,000 ha or 25% of the parks.
- Twenty special purpose zones (cultural protection/cultural management) covering approximately 172,210 ha or 13% of the parks.
- Three special purpose zones (whale conservation) covering approximately 75,790 ha or 6% of the parks.
- One special purpose zone (wildlife conservation) covering approximately 3,380 ha or less than 1% of the parks
- General use in the remainder of the parks, covering approximately 724,130 ha or 55% of the parks.

Maps 7-9 show the proposed zoning scheme for the Mamang Maambakoort Marine Park. A summary of the activities permitted in each proposed zone is presented in Table 1.

Design of the proposed zoning scheme was guided by a set of principles which aim to provide for ecological, cultural, recreational, tourism and other sustainable use values (see Appendix 1).

The proposed zoning scheme is based on a comprehensive, adequate and representative (CAR) approach. It aims to protect ecologically and culturally important values and considers the level of current and projected future pressures on these values. The proposed zoning scheme is designed to provide connectivity from estuarine environments out to deeper water and offshore islands and provide complementarity to adjacent reserves.

The proposed zoning scheme recognises and allows for recreation and tourism and allows for ongoing sustainable use by considering the needs of park users, including commercial and recreational fishers. Where possible, the proposed zoning scheme has been designed to be easy for users to understand and comply with e.g., creating zones with straight line boundaries which align with degrees of longitude and latitude and/or aligning boundaries with prominent features on the coast or islands.

Ultimately the proposed zoning scheme aims to ensure the proposed marine park is managed to maintain ecosystem function and increase ecosystem resilience.

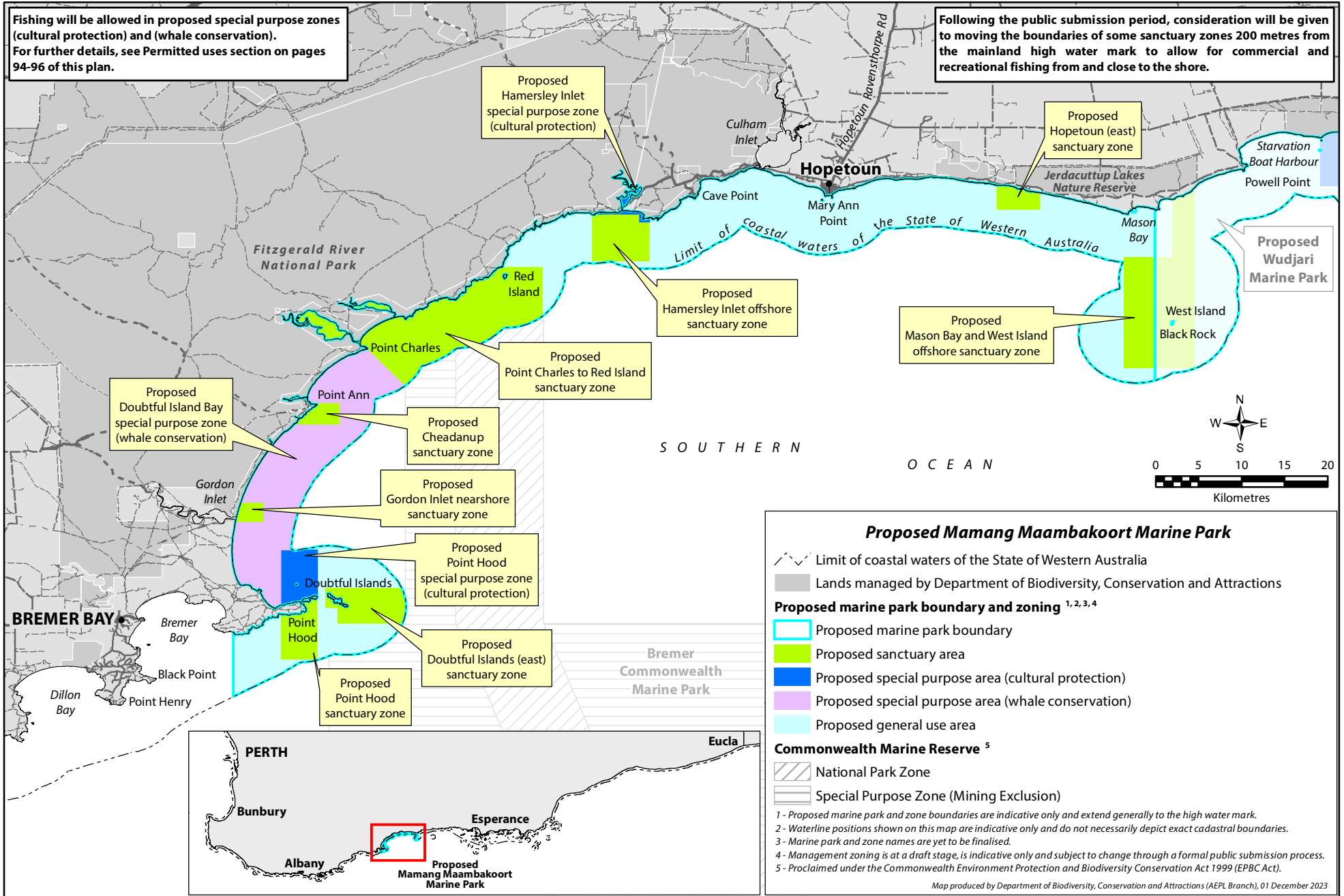

Fishing will be allowed in proposed special purpose zones (cultural protection) and (whale conservation). For further details, see Permitted uses section on pages 94-96 of this plan.

Following the public submission period, consideration will be given to moving the boundaries of some sanctuary zones 200 metres from the mainland high water mark to allow for commercial and recreational fishing from and close to the shore.

Proposed Hamersley Inlet special purpose zone (cultural protection)

Proposed Hopetoun (east) sanctuary zone

Proposed Hamersley Inlet offshore sanctuary zone

Proposed Mason Bay and West Island offshore sanctuary zone

Proposed Doubtful Island Bay special purpose zone (whale conservation)

Proposed Cheadanup sanctuary zone

Proposed Gordon Inlet nearshore sanctuary zone

Proposed Point Hood special purpose zone (cultural protection)

Proposed Doubtful Islands (east) sanctuary zone

Proposed Point Hood sanctuary zone

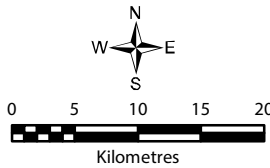
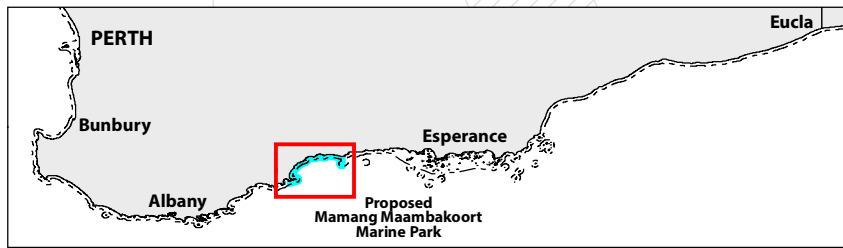

S O U T H E R N O C E A N

Fitzgerald River National Park
 Hopetoun Ravensthorpe Rd
 Culham Inlet
 Hopetoun
 Cave Point
 Mary Ann Point
 Starvation Boat Harbour
 Powell Point
 Jerdacuttup Lakes Nature Reserve
 Mason Bay
 West Island
 Black Rock
 Proposed Wudjari Marine Park
 Point Charles
 Red Island
 Point Ann
 Gordon Inlet
 Bremer Bay
 Bremer Commonwealth Marine Park
 Black Point
 Dillon Bay
 Point Henry
 Point Hood
 Perth
 Bunbury
 Albany
 Esperance
 Eucla

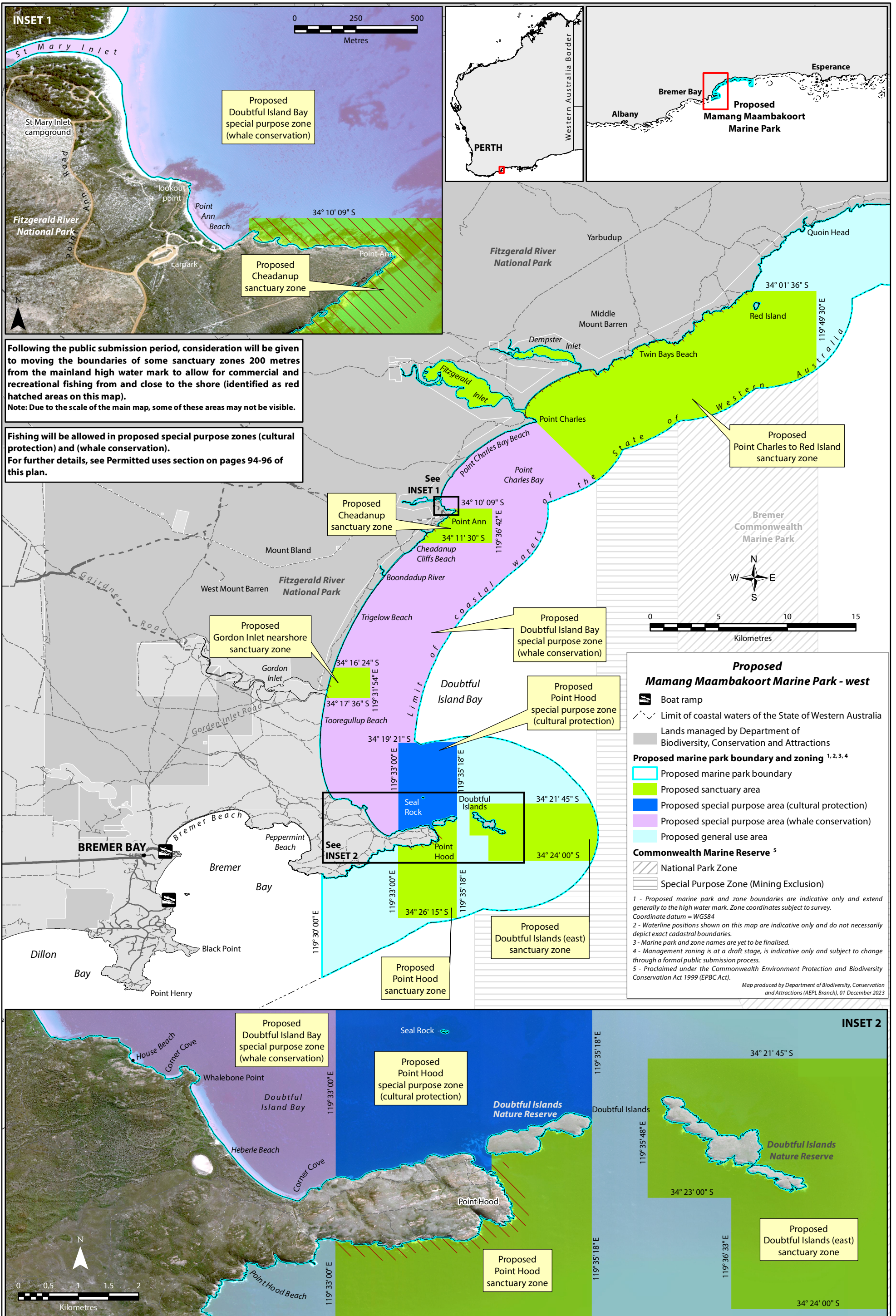

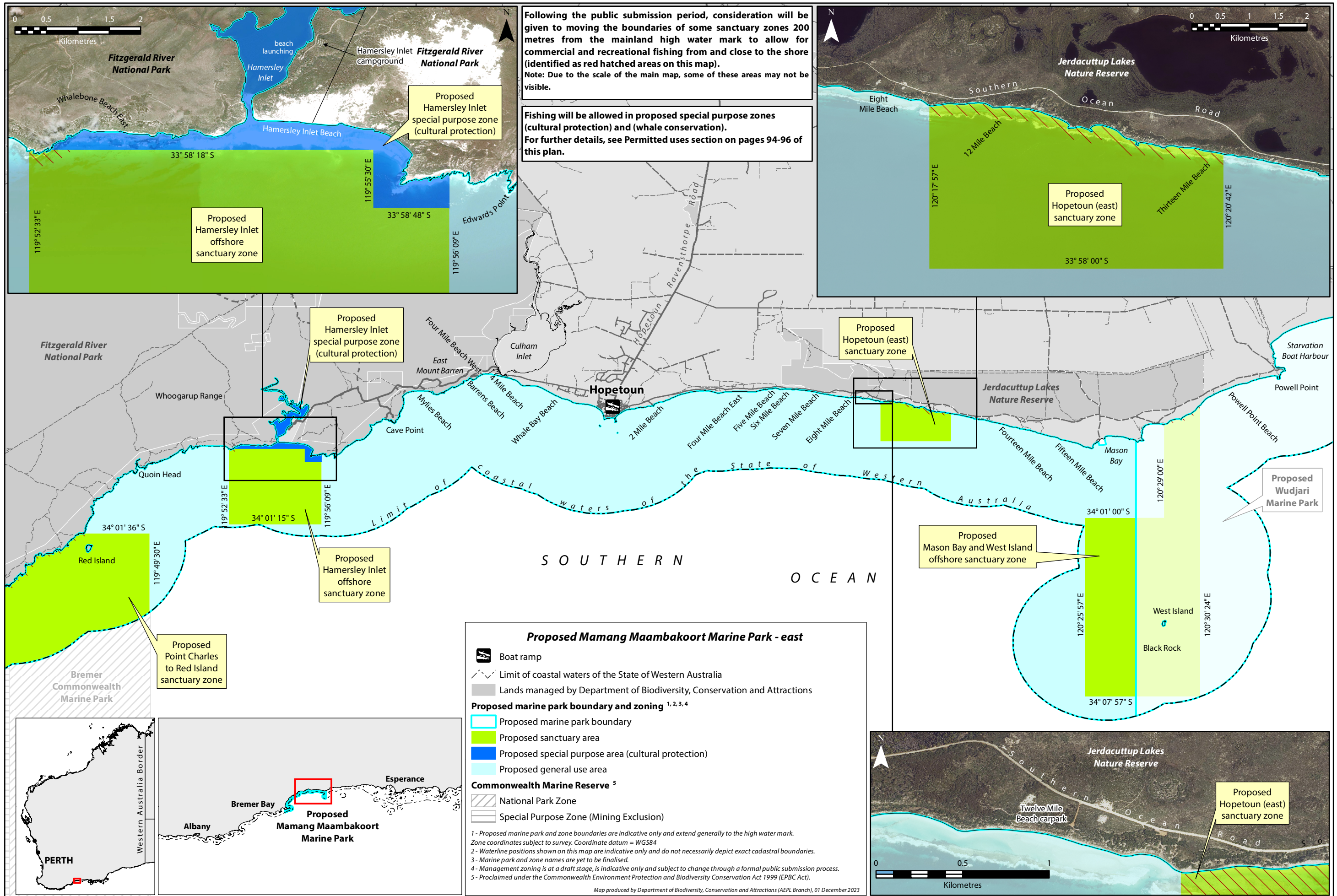

Following the public submission period, consideration will be given to moving the boundaries of some sanctuary zones 200 metres from the mainland high water mark to allow for commercial and recreational fishing from and close to the shore (identified as red hatched areas on this map).
 Note: Due to the scale of the main map, some of these areas may not be visible.

Fishing will be allowed in proposed special purpose zones (cultural protection) and (whale conservation).
 For further details, see Permitted uses section on pages 94-96 of this plan.

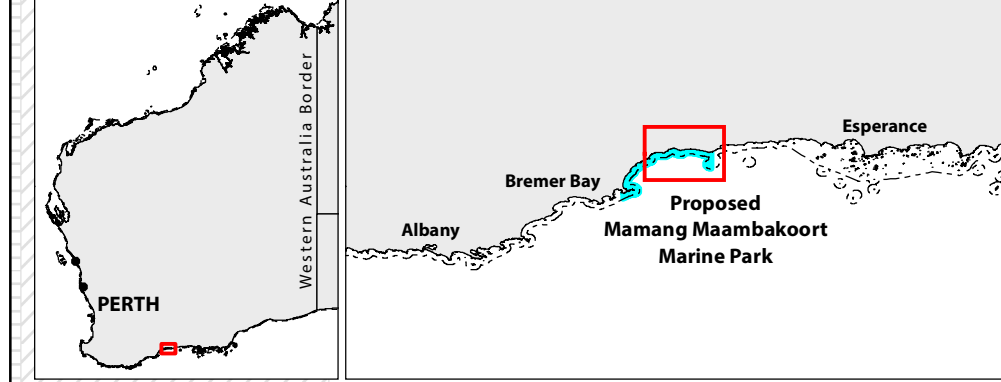
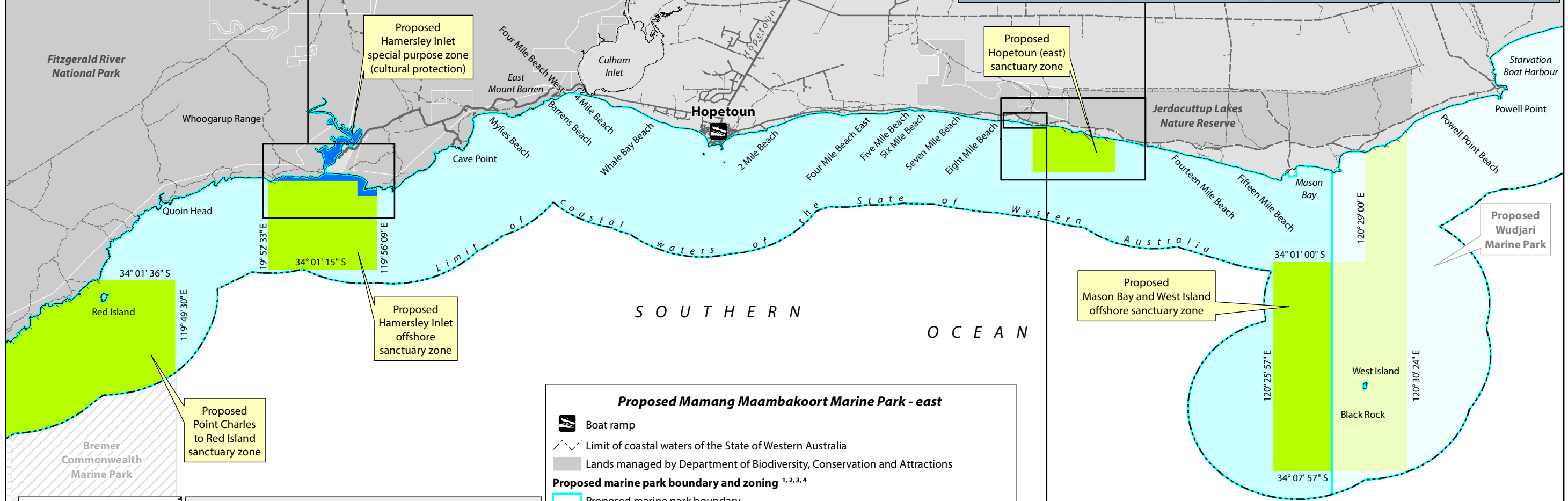
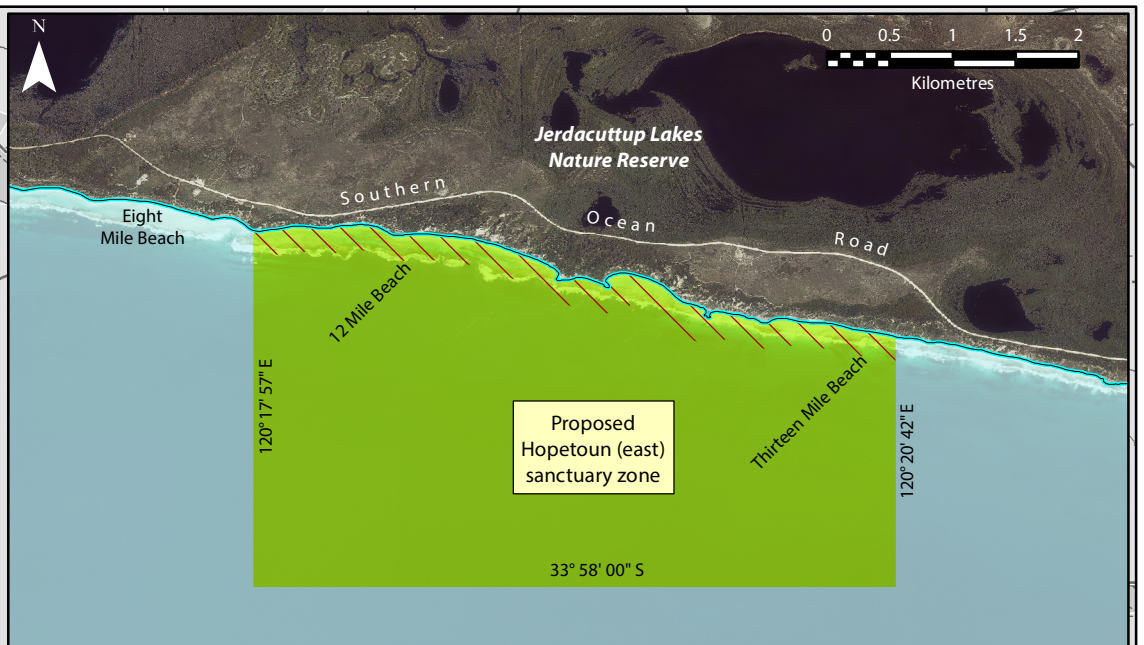
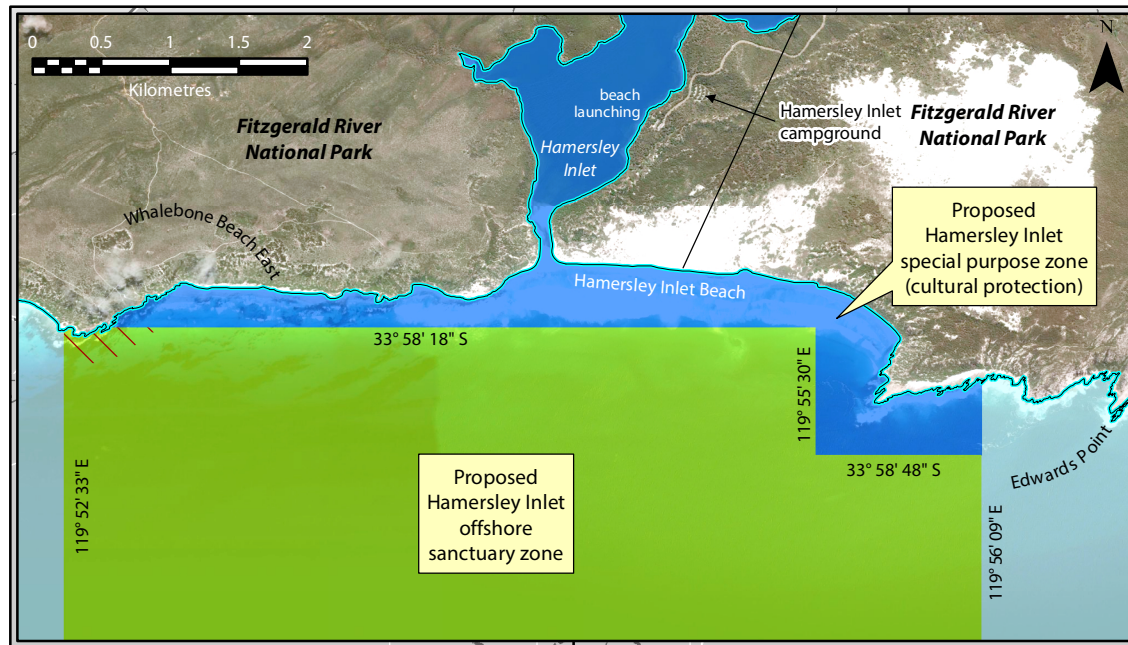

Map 9 – Proposed Mamang Maambakoort Marine Park proposed zoning – detail - east.

8.3.2 Sanctuary zones

The proposed sanctuary zones play a central role in protecting areas of critical habitat to maintain the healthy functioning of the complex ecosystems that make up the proposed marine park. Sanctuary zones protect critical habitat and act as benchmarks to compare to other areas with similar habitats and ecosystems that are subject to extractive use. This allows managers to gain a better understanding of local and regional pressures on the marine environment over time. As such, sanctuary zones provide important opportunities for education, research and monitoring.

Proposed Point Hood Sanctuary Zone

The proposed Point Hood Sanctuary Zone (approximately 2,079ha) will protect representative examples of marine habitats including macroalgal reef, filter feeding, sandy soft substrate and a small area of seagrass communities in the South Coast bioregion. Extending around a gneissic (metamorphic rock) peninsula, the Point Hood Sanctuary Zone will protect habitats of different depths and exposures in a southerly and easterly direction, with depths ranging from 0–60m. The proposed Point Hood Sanctuary Zone will also protect species of special conservation significance. Australian sea lions and long-nosed fur seals use Doubtful Islands and the surrounding waters for breeding, pupping and foraging and little penguins and flesh-footed shearwaters are also known to breed and forage in the area. The Point Hood area is of cultural significance to WКСN people. The Peninsula is regularly visited by Traditional Owners to undertake customary activities in the area. Non extractive activities such as wildlife watching, snorkelling, kayaking, boating and swimming can continue to be enjoyed in the proposed sanctuary zone. The proposed Point Hood Sanctuary Zone will complement the Bremer Marine Park in Commonwealth waters, the Fitzgerald Biosphere Reserve and the Doubtful Islands terrestrial reserve.

Proposed Doubtful Islands (East) Sanctuary Zone

The proposed Doubtful Islands (East) Sanctuary Zone (approximately 2,895ha) will protect representative examples of marine habitats, including macroalgal reef, temperate coral reef, soft substrate and filter feeding communities of the South Coast bioregion. The proposed Doubtful Bay Sanctuary Zone includes deeper water habitats ranging from 0–60m and will also protect species of special conservation significance. Australia sea lions and long-nosed fur seals use Doubtful Islands and the surrounding waters for breeding, pupping and foraging and little penguins and flesh-footed shearwaters are also known to breed and forage in the area. The islands referred to as the 'knees' by WКСN people are of particular cultural significance due to their connection with old Country and sea level changes. The proposed Doubtful Islands Sanctuary Zone will complement the Bremer Marine Park in Commonwealth waters, the Fitzgerald Biosphere and the Doubtful Islands terrestrial reserve.

Proposed Gordon Inlet Nearshore Sanctuary Zone

The proposed Gordon Inlet Nearshore Sanctuary Zone (approximately 549ha) will protect representative examples of marine habitats, including shallow water soft sediment communities and unique seagrass communities of the South Coast Bioregion. The proposed sanctuary zone is situated just outside of an estuarine environment and will protect important habitats for breeding and foraging seabirds and shorebirds. Sanderlings (*Calidris alba*) in particular, have been recorded in significant numbers in the area. The proposed Gordon Inlet Nearshore Sanctuary Zone will also protect a portion of the southern right whale aggregation area and foraging area for pinnipeds and little penguins. This zone will also contribute to the protection of the value of the land to the culture and heritage of Wagyl Kaip Southern Noongars by protecting important cultural sites from extractive activities. The proposed

Gordan Inlet Nearshore Sanctuary Zone will complement the Fitzgerald Biosphere and Fitzgerald River National Park.

Proposed Cheadanup Sanctuary Zone

The proposed Cheadanup Sanctuary Zone (approximately 834ha) has the highest diversity of mapped habitats in the proposed marine park and will protect representative examples of seagrass, macroalgal reef, temperate coral reef, nearshore and offshore soft-sediment, and filter feeding communities of the South Coast bioregion. Leafy seadragons, which are known to occur around Point Ann, will be protected in addition to foraging and breeding areas for little penguins, Cape Barren geese (*Cereopsis novaehollandiae grisea*) and Australian sea lions. The area contains culturally significant sites which will be protected for continued customary use. The proposed sanctuary zone will complement the Fitzgerald Biosphere Reserve and the Fitzgerald River National Park.

Proposed Point Charles to Red Island Sanctuary Zone

The proposed Point Charles to Red Island Sanctuary Zone (approximately 12,287ha) has a range of shoreline types from hard and steeply sloping, to soft and low gradient shorelines, with depths in the offshore part of the zone reaching down to 50m. The proposed zone will protect representative examples of marine habitats including seagrass, macroalgal reef, temperate coral reef, filter feeding and nearshore and offshore soft-sediment communities of the South Coast bioregion. The proposed zone is also the only zone to protect representative estuarine habitats, with the inclusion of the Fitzgerald and Dempster Inlets. Habitats for leafy seadragons, as well as foraging and breeding areas for little penguins, Cape Barren geese and Australian sea lions will be protected in this zone. The proposed sanctuary zone will protect a large portion of the southern right whale aggregation area which is used for breeding and calving. WKSN people have always known how important this area is to southern right whales through traditional knowledge passed down through generations. This zone lies between the Fitzgerald River National Park, which protects terrestrial flora and fauna, and the Bremer Marine Park (which is situated in Commonwealth waters), thereby providing protection of connecting terrestrial, estuarine, inshore and offshore habitats. This zone will also contribute to the protection of the value of the land to the culture and heritage of WKSN people by protecting important cultural sites from extractive activities.

Proposed Hamersley Inlet Offshore Sanctuary Zone

The proposed Hamersley Inlet Offshore Sanctuary Zone (approximately 2,930ha) includes a hard and steeply sloping shoreline, with depths in the offshore part of the zone reaching down to 40m. The proposed zone will protect representative examples of marine habitats including macroalgal reef communities, seagrass communities, filter feeding communities, temperate coral reef communities and nearshore and offshore soft-sediment communities of the South Coast bioregion. Some species, including seadragons which have been recorded in this area, are genetically different to those recorded further west. The proposed Hamersley Inlet (offshore area) will also protect a high diversity of fish. Research has shown this area to be a transition area for fish assemblages from the east and west. A high number of cultural sites are known in this area, including many which are registered. These include, but are not limited to, gnammas, artefacts, fish traps and quarries. The designation of a sanctuary zone in this area will contribute to the protection of the cultural and biocultural values in an area which has high customary use.

Proposed Hopetoun (east) Sanctuary Zone

The proposed Hopetoun (East) Sanctuary Zone (approximately 1,052ha) is characterised by granite bedrock overlain by younger limestones. The waters are generally shallow reaching a maximum depth of 10m. The proposed sanctuary zone will protect a unique lagoonal habitat of the South Coast bioregion. The proposed sanctuary zone contains important macroalgal limestone reef communities and is an important shellfish breeding area, including abalone. Foraging areas for the Australian sea lion will also be protected in this zone. The lagoonal habitat provides a safe area for younger and older generations of WКСN people to carry out customary activities in this area and will also provide for recreational diving and snorkelling. The location of this sanctuary zone next to the Jerdacuttup Lakes Nature Reserve (a nationally significant wetland) and the Fitzgerald Biosphere Reserve will provide complementarity to these important conservation areas.

Proposed Mason Bay and West Island Offshore Sanctuary Zone

The proposed Mason Bay and West Island Offshore Sanctuary Zone (approximately 10,367ha in total) stretches across both the proposed Mamang Maambakoort Marine Park (approximately 3,884ha) and the proposed Wudjari Marine Park (approximately 6,483ha). The proposed sanctuary zone will protect representative examples of seagrass, low profile macroalgal limestone reef and soft-sediment communities in addition to pelagic habitat of the South Coast bioregion across a range of exposures and depths down to around 70m. A variety of ecologically important areas will be protected in the sanctuary zone including breeding, pupping and foraging areas for Australian sea lions and long-nosed fur seals. This zone will also protect species such as seadragons, which are genetically distinct from others recorded further west. Cultural values, such as artefacts of high cultural significance, will also be protected from extractive activities.

8.3.3 Special purpose zones (cultural protection)

Achieving protection of cultural and heritage values will require protection of environmental values as there is often a high level of interdependence and correlation between them. Together with the proposed sanctuary zones, the proposed special purpose zones (cultural protection) will play an important role in protecting the value of WКСN Country. Located over culturally sensitive geographical areas and features, the conservation purpose of the special purpose zones (cultural protection) will be to protect and conserve the values of the land and waters to the culture and heritage of WКСN people. These areas may contain tangible values such as seasonal camping areas, areas important for customary food and other resources and culturally significant features such as fish traps. They may also contain intangible values such as those related to lore, ceremony and oral histories.

No restrictions on current commercial and recreational fishing activities are proposed for these zones.

Name	Area (ha) approximately
Point Hood (North) Special Purpose Zone (cultural protection)	2,091
Hamersley Inlet Special Purpose Zone (cultural protection)	444

8.3.4 Special purpose zone (whale conservation)

The proposed Doubtful Island Bay special purpose zone (whale conservation) (approximately 15,703ha) will provide management measures that enhance protection in a

portion of the proposed marine park that is used by southern right whales for breeding and calving. The conservation purpose of this zone is to conserve the sheltered bays that are of high ecological importance to southern right whales.

8.3.5 General use zones

All areas in the proposed marine park, not included in sanctuary or special purpose zones, are zoned as general use (approximately 49,399ha). Management of general use zones is provided for through mechanisms under the CALM Act and CALM Regulations, as well as the implementation of management strategies. The general use areas provide for biodiversity conservation and a range of activities including recreational and commercial fishing.

8.3.6 Permitted uses

The permitted uses table (Table 1) summarises the range of permitted activities in the different zone types in the proposed marine park. Users should be aware that many of the listed activities are also regulated under complementary legislation and regulations such as those regarding wildlife interactions, the disposal of sullage, and size and bag limits for recreational fishing. In accordance with the CALM Act, a licence is required to carry out some activities (e.g., commercial tourism and research) in State marine parks.

The implementation of the management plan may include management actions such as temporary closures. Development of such management actions will aim to limit the impacts on the permitted activities whilst meeting the management objectives. An activity marked as 'assess' indicates an assessment is required by the appropriate agencies (which may include the Aboriginal corporation and/or the JMB) in accordance with relevant legislation and the management objectives and targets in this plan. Any changes to the permitted activities and uses will require a statutory two-month public comment period and approvals from the Minister for Environment, Minister for Fisheries and Minister for Mines and Petroleum.

Table 1: Summary of permitted uses for the Mamang Maambakoort Marine Park.

Activity	Sanctuary zones [a][b]	Special purpose zones (cultural protection) [a][b]	Special purpose zones (whale conservation) [a][b]	General use zones
Customary				
Customary activities (e.g., sustainable harvesting and fishing)	Yes [c]	Yes [c]	Yes [c]	Yes [c]
Commercial fishing and aquaculture [d]				
Commercial abalone fishing	No	Yes	Yes	Yes
Commercial crustacean fishing	No	Yes	Yes	Yes
Commercial estuarine fishing	No	Yes	Yes	Yes
Commercial line and trap fishing	No	Yes	Yes	Yes
Commercial nearshore net fishing	No	Yes	Yes	Yes
Commercial purse seine fishing	No	Yes	Yes	Yes
Commercial salmon fishing	No	Yes	Yes	Yes
Commercial demersal longline (shark) fishing	No	Yes	Yes	Yes

Commercial demersal gillnet (shark) fishing	No	Yes	Yes	Yes
Commercial trawl fishing (scallop)	No	Yes	Yes	Yes
Commercial octopus fishing	No	Yes	Yes	Yes
Commercial specimen shell fishing	No	Yes	Yes	Yes
Commercial marine aquarium fishing	No	Yes	Yes	Yes
Commercial fishing (other)	No	Assess	Assess	Yes
Aquaculture	No	Assess	No	Yes
Commercial - other				
Ground disturbing mining and petroleum exploration and development [e]	No	No	No	Assess
Non-ground-disturbing activities including geophysical surveys, geological mapping, sampling and geochemical surveys [f]	No	No	No	Assess
Ship loading and other mining related infrastructure (e.g., ship loading docks, cabling or pipelines)	No	No	No	Assess
General marine infrastructure (e.g., groynes, jetties and boat launching facilities)	No	Assess	Assess	Assess
Artificial structures (e.g., artificial reefs)	No	Assess [h]	No	Assess
Dredging and dredge spoil dumping	No	Assess [g]	Assess [g]	Assess
Scenic flights (charter) [d]	Yes	Yes	Yes	Yes
Commercial tour operators – fishing [d]	No	Yes	Yes	Yes
Commercial tour operators – non-extractive (e.g., wildlife viewing) [d]	Yes	Assess [h]	Assess [h]	Yes
Commercial use of remotely piloted aircraft (drones) [d]	Assess	Assess	Assess	Assess
Commercial (other) [d]	Assess	Assess	Assess	Assess
Wildlife/fish feeding	No	No	No	No
Recreational				
Boating (motorised and non-motorised)	Yes	Yes	Yes	Yes
Nature appreciation and wildlife viewing	Yes	Yes	Yes	Yes
Recreational fishing [c- from a boat]	No	Yes	Yes	Yes
Remotely piloted aircraft (RPA) (drone) launching and landing [i]	Yes	Yes	Yes	Yes
Recreational live shell collecting	No	No	No	Yes
Other use				
Access	Yes	Yes	Yes	Yes

Vessel transit	Yes	Yes	Yes	Yes
Navigation aids	Yes	Yes	Yes	Yes
Research and monitoring [c]	Yes [j]	Assess [h]	Yes	Yes
Anchoring (soft sediment only) [k]	Yes	Yes	Yes	Yes
Mooring	Assess	Assess	Assess	Yes
Seaplane and helicopter launching and landing [l]	Assess	Assess	Assess	Assess
Vessel sewage discharge and de-ballasting	No	No	No	Yes [m]
Permitted activities provisions				
<p>[a] Access may be restricted, in specific areas within a sanctuary or special purpose zone if deemed necessary to protect cultural or ecological values. Existing shipping channels will be maintained.</p> <p>[b] Seasonal restrictions to vessels such as speed limits may apply in some areas.</p> <p>[c] Customary take is confined to WКСN Traditional Owners, or where Traditional Owners have provided consent to another Aboriginal person or group.</p> <p>[d] Licence or permit required under the <i>Conservation and Land Management Act 1984</i> and/or <i>Fish Resources Management Act 1994</i> and related regulations.</p> <p>[e] Ground-disturbing mining and petroleum exploration and development activities include any activity that disturbs the land, seabed and/or subsoil within the marine park (e.g., drilling).</p> <p>[f] Geophysical surveys will be assessed by the Department of Mines, Industry Regulation and Safety (DMIRS).</p> <p>[g] Activities permitted if activity is shown to be compatible with the specified purpose of the zone. Only small-scale dredging for the purpose of public access and safety will be considered.</p> <p>[h] Any new proposals to also be referred to the JMB.</p> <p>[i] Recreational use of RPAs must comply with Civil Aviation Safety Authority (CASA) rules as well as legal requirements under the CALM Act, <i>Biodiversity Conservation Act 2016</i>, and the <i>Bushfires Act 1954</i> and related regulations.</p> <p>[j] Non-extractive/destructive research and monitoring activities only.</p> <p>[k] Except where restrictions have been put in place for the protection of ecological and/or cultural values.</p> <p>[l] Lawful authority must be obtained to launch, land or touchdown in an aircraft on CALM Act lands and waters.</p> <p>[m] Only in gazetted sewage discharge areas.</p> <p>- Consideration will be given where existing permissions relating to animal exercise areas are in effect.</p> <p>- 'Assess' is denoted where matters require statutory assessment and approval according to other regulatory processes; or where an activity is to be assessed against the primary conservation purpose of a zone.</p>				

8.4 Community stewardship and compliance

Education and public participation will help to increase public awareness and understanding of the values and management issues in the proposed marine park. Increased understanding helps to ensure appropriate behaviour and develop a sense of community stewardship and lead to better protection and management of the park. While most users comply with management arrangements when they understand why they are implemented, it is important to monitor compliance and mitigate inappropriate or illegal behaviour. It will also be important that users of the proposed marine park also play self-regulatory and peer surveillance roles.

Summary of management arrangements for community stewardship and compliance	
Management objectives	To enhance community understanding of and support for the proposed marine park and achieve a high level of compliance with regulations, permitted uses and other management arrangements within the proposed marine park.

<p>Management strategies</p> <p>Joint management partners are the lead for all strategies. Supporting agencies are listed in brackets. If agencies are required to take a lead role, their name is in bold.</p>	<ol style="list-style-type: none"> 1. Install zone markers and educational signage for the proposed marine park where appropriate. [DPIRD for signage] 2. Develop and implement a collaborative patrol and enforcement program. [DPIRD] 3. Develop and implement a public participation plan for the proposed marine park, which encourages community involvement in management through a range of opportunities, including in education, research and monitoring. 4. Develop an education and interpretation plan which communicates: <ul style="list-style-type: none"> • the importance of the proposed marine park's values • the purposes of management zones and regulations • appropriate behaviour to reduce human impacts and ensure public safety • Traditional Owners of the WКСN region customary rights and visitor protocols on sea and land • consideration of all education and interpretation strategies listed in the indicative joint management plan. 5. Maintain a database of compliance statistics and adapt management to address issues as required [DPIRD]. 6. Facilitate cross-authorisation of enforcement officers as appropriate under relevant legislation [DoT, DPIRD]. <p>Monitor, promote and enforce compliance with fisheries and proposed marine park legislation, including illegal fishing activities from identified groups. [DPIRD]</p>
<p>Performance measures</p>	<p>To be determined.</p>
<p>Target</p>	<p>To be determined.</p>

9. Assessing management effectiveness

Progress in implementing the indicative joint management plan and in assessing management effectiveness against stated objectives will be regularly reviewed through a formal process consisting of annual management effectiveness reports and periodic and ten-year reviews of the indicative joint management plan.

9.1 Annual reviews

The prioritised management strategies outlined in the indicative joint management plan will be implemented by the joint management partners, primarily through the collaboration of DBCA's Esperance district and Marine Science Program, Traditional Owners of the WKS region, rangers and other specialist branches guided by the JMB. The JMB with the assistance from these partners and DPIRD will prepare an annual review of the implementation of the indicative joint management plan for consideration by the WKSAC and the CPC. Key parts of the annual review will include:

- progress in implementing joint management plan strategies
- assessment of the condition of values, the pressures acting on values, management response and management effectiveness
- identifying issues affecting implementation
- resource allocation.

As part of the annual review process, WKSAC will also provide an update to the Noongar community on the implementation of the joint management plan and condition of maambakoort boodja (sea Country).

9.2 Periodic assessments

The CPC has a statutory responsibility to periodically assess the implementation and effectiveness of indicative joint management plans. The JMB and DBCA will provide information from monitoring and other operational programs to the CPC to enable an assessment of the plan's implementation.

9.3 Revision of the joint management plan

The indicative joint management plan will guide joint management of the proposed marine park for 10 years, or until a statutory revision is undertaken and a new indicative joint management plan is prepared. If such a revision does not occur by the end of the plan's specified lifespan, the plan will remain in force in its original form unless it is revoked by the Minister for Environment or a new co-designed plan is approved. Full public consultation will occur at the time of revision, and endorsement of a revised indicative joint management plan will be sought from the JMB and CPC. Approval of the Minister for Environment following concurrence from the Minister for Mines and Petroleum and Minister for Fisheries is also required.

Summary of management arrangements for assessing management effectiveness	
Management objectives	To assess and evaluate management effectiveness.
Management strategies	1. Develop and implement a management effectiveness reporting process that is suitable in a joint management setting and is consistent with DBCA and CPC policy and ensure results are reported back to the WKS community. [CPC]

	Develop and implement a monitoring and evaluation framework to assess joint management effectiveness for the proposed marine park.
--	--

References

- Ahonen, H., Lowther, A. D., Harcourt, R. G., Goldsworth, S. D., Charrier, I., and Stow, A. J. (2016). The Limits of Dispersal: Fine Scale Spatial Genetic Structure in Australian Sea Lions. *Frontiers in Marine Science*. **3**. <https://doi.org/10.3389/fmars.2016.00065>
- Angelakis, N., Goldsworthy, S.D., Connell, S.D. et al. (2023). A novel method for identifying fine-scale bottom-use in a benthic-foraging pinniped. *Mov Ecol* **11**, 34. <https://doi.org/10.1186/s40462-023-00386-1>
- Abbott, I. (1979). The past and present distribution and status of sea lions and fur seals in Western Australia. *Records of the Western Australian Museum*. **7**:375-390.
- Australian Academy of Science (2020) *The science of climate change*. <https://www.science.org.au/education/immunisation-climate-change-genetic-modification/science-climate-change>. Accessed 21 October 2020.
- Australian and New Zealand Environment and Conservation Council (ANZECC) Task Force on Marine Protected Areas (1999). Strategic plan of action for the national representative system of marine protected areas: guide for action by Australian Governments. Environment Australia, Canberra.
- Australian Heritage Commission (AHC) (2002). Ask First: A guide to respecting Indigenous heritage places and values, Commonwealth Government, Canberra.
- Australia ICOMOS (2013). The Burra Charter: The Australia ICOMOS Charter for Places of Cultural Significance. International Council on Monuments and Sites.
- Bancroft, K. P., and Davidson, J. A. (2000). Biological data from a survey of the major marine benthic habitats of the south coast between Red Island and Starvation Boat Harbor (23 March-2 April 1998). Department of Conservation and Land Management, Perth, Australia.
- Bancroft, K. P., Deeley, D. M., & Paling, E. I. (1997). *South Coast Terrestrial and Marine Reserve Integration Study: A review of estuaries and their catchments between Broke Inlet and Israelite Bay*. Report Number 97/9.
- Bessey C., Rule M. J., Dasey M., Brearley A., Huisman J. M., Wilson S.K., & Kendrick A. J. (2018). Geology is a significant indicator of algal cover and invertebrate species composition on intertidal reefs of Ngari Capes Marine Park, south-western Australia. *Marine and Freshwater Research* **70**, 270-279.
- Biosphere Implementation Group (2015). Fitzgerald Biosphere Action Plan 2015. Australian National Commission for UNESCO, Canberra, ACT.
- Bird Rose, D. (1996). *Wilderness and the wild*. In: *Nourishing terrains - Australian Aboriginal views of landscape and wilderness*, Australian Heritage Commission, Canberra.
- Bonner, W. N. (1994). *Seals and sea lions of the World*: Blandford, London.
- Burnett, N. P., & Koehl, M. A. R. (2022). Ecological biomechanics of damage to macroalgae. *Frontiers in Plant Science*, **13**.
- Campbell, R. A., Gales, N. J., Lento, G. M., and Baker, C. S. (2008). Islands in the sea: extreme female natal site fidelity in the Australian sea lion, *Neophoca cinerea*. *Bio. Lett.* **4**: 139-142. <http://doi.org/10.1098/rsbl.2007.0487>

Carroll, S., Garba, I., Figueroa-Rodríguez, O., Holbrook, J., Lovett, R., Materechera, S., Parsons, M., Raseroka, K., Rodriguez-Lonebear, D., Rowe, R., Sara, R., Walker, J., Anderson, J., & Hudson, M. (2020). The CARE Principles for Indigenous Data Governance. *Data Science Journal*, 19: pp. 1–12. DOI: <https://doi.org/10.5334/dsj-2020-042>

Carruthers, T. J. B., Dennison, W. C., Kendrick, G. A., Waycott, M., Walker, D. I., & Cambridge, M. L. (2007). Seagrasses of south-west Australia: A conceptual synthesis of the world's most diverse and extensive seagrass meadows. *Journal of Experimental Marine Biology and Ecology*, 350(1-2), 21-45. doi:10.1016/j.jembe.2007.05.036

Colman, J. G. (1998). *South Coast Terrestrial And Marine Reserve Integration Study. National Reserves System Cooperative Program Project #713. MRIP/SC-10/1997.*

Commonwealth of Australia (2012). *Marine Bioregional Plan for the South-west Marine Region.*

Commonwealth of Australia (2018). *Threat Abatement Plan for the incidental catch (or bycatch) of seabirds during oceanic longline fishing operations.*

Connor, R. C., Wells, R. S., Mann, J., & Read, A. J. (2000). The bottlenose dolphin: Social relationships in a fission-fusion society. *Cetacean societies: Field studies of whales and dolphins.*

Conservation and Land Management (1994). A representative marine reserve system for Western Australia. Report of the Marine Parks and Reserves Selection Working Group. Department of Conservation and Land Management, Perth.

CSIRO & Bureau of Meteorology (2015). *Climate Change in Australia. Information for Australia's Natural Resource Management Regions: Technical Report.* CSIRO and Bureau of Meteorology, Australia.

Cumming, S., and Lullfitz, A. (2022). *Join the Dots - Inclusive Landcare Practices.* Uploaded March 25, 2022. Available at: https://www.ted.com/talks/shandell_cumplings_alison_lullfitz_join_the_dots_inclusive_landcare_practices. Accessed: 7 July 2023.

Dann, P., Cullen, M. & Weir, I. (1996). *National review of the conservation status and management of Australian Little Penguin colonies.* Final Report, The Australian Nature Conservation Agency

DCCEEW (2022). Australia's Biosphere Reserves. Department of Climate Change, Energy, the Environment and Water. [Australia's Biosphere Reserves - DCCEEW](#). Accessed: 27 September 2023.

Department for Environment and Heritage (DEH) (2009). A technical report on the outer boundaries of South Australia's marine parks network. Department for Environment and Heritage, South Australia

Department of Parks and Wildlife (DoPW) (2016). *Esperance and Recherche Parks and Reserves Indicative joint management plan 84.*

Department of Primary Industries and Regional Development (DPIRD) (2021). *Fisheries Research Report 320.*

Department of Transport (DoT) (2009). *Strategy for Management of Sewage Discharge into the Marine Environment.* <https://www.transport.wa.gov.au/mediaFiles/marine/MAC-IS-SewageStrategy.pdf>.

Department of Sustainability, Environment, Water, Population and Communities (DSEWPac) (2011). Biologically Important Areas in the South-west Marine Region. <http://www.environment.gov.au/webgis-framework/apps/ncva/ncva.jsf>

Entwisle, T. J., & Huisman, J. M. (1998). Algal systematics in Australia. *Australian Systematic Botany*, 11, 203-124.

Foster, M. S. (2001). Rhodoliths: Between rocks and soft places. *Journal of Phycology*, 37, 659-667.

Gaughan, D. J., & Santoro, K. (2020). *Status Reports of the Fisheries and Aquatic Resources of Western Australia 2018/19: The State of the Fisheries*. Department of Primary Industries and Regional Development, Western Australia.

Gilmour, J. P., Cook, K. L., Ryan, N. M., Puotinen, M. L., Green, R., H., Shedrawi, G., & Oades, D. (2019). The State of Western Australia's Coral Reefs. *Coral Reefs*.

Great Whale Public review Office (GWPRO), Montreal, 1994, p. 11.

Goldsworthy, S., and Page, B. (2009). A Review of the Distribution of Seals in South Australia.

Goode, B. (2010). Report of an ethnographic Aboriginal heritage survey of the Hamersley Drive upgrade and materials extraction pits with the Fitzgerald River National Park and Hopetoun, Western Australia. Brad Goode & Associates, Consulting Anthropologists. Accessed online.

Hamer, D. J., Goldsworthy, S. D., Costa, D. P., Fowler, S. L., Page, B., & Sumner, M. D. (2013). The endangered Australian sea lion extensively overlaps with and regularly becomes by-catch in demersal shark gillnets in South Australian shelf waters. *Biological Conservation*, 157, 386-400.

Harvey, A. S., Harvey, R. M., & Merton, E. (2017). The distribution, significance and vulnerability of Australian rhodolith beds: a review. *Marine and Freshwater Research* 68, 411-428.

Hedley, S. L., Bannister, J. L., & Dunlop, R. A. (2011). Abundance estimates of Southern Hemisphere Breeding Stock 'D' humpback whales from aerial and land-based surveys off Shark Bay, Western Australia 2008. *Journal of Cetacean Research and Management, Special Issue 3*, 209-221.

Henderson, G, Robson C., Cox L, Dukes ,C, Tsey K., & Haswell, M. (2004). 'Chapter 8: Social and Emotional Wellbeing of Aboriginal and Torres Strait Islander People within the Broader Context of the Social Determinants of Health' in (eds) Ian Anderson, Fran Baum and Michael Bentley, 'Beyond Band-aids: Exploring the Social Determinants of Aboriginal Health' Papers from the Social Determinants of Aboriginal Health Workshop, Adelaide, July 2004.

Hodgkin, E. P., & Clark, R. (1989). *An inventory of information on the estuaries and coastal lagoons of South Western Australia: Stokes Inlet and other estuaries of the Shire of Esperance. Estuarine Study Series N° 5*.

Hoegh-Guldberg, O. and Bruno, J. F. (2010). *The Impact of Climate Change on the World's Marine Ecosystems*. *Science*, 328, 1523-1528.

How, J., Smith, K.A., Donnelly, H., Wiberg, L. & Oliver, R. (2023). Ecological Risk Assessment for the Western Australian Offshore Crustacean Resource. Fisheries Research

Report No. 332. Department of Primary Industries and Regional Development, Western Australia. 104 pp.

Hutchins, J. B. (2001). Biodiversity of shallow reef fish assemblages in Western Australia using a rapid censusing technique. *Records of the Western Australian Museum*, 20, 247-270.

Intergovernmental Panel on Climate Change (IPCC) (2022). Impacts, Adaptation and Vulnerability. Contribution of Working Group II to the Sixth Assessment Report of the Intergovernmental Panel on Climate Change [H.-O. Pörtner, D.C. Roberts, M. Tignor, E.S. Poloczanska, K. Mintenbeck, A. Alegría, M. Craig, S. Langsdorf, S. Lösschke, V. Möller, A. Okem, B. Rama (eds.)]. Cambridge University Press. Cambridge University Press, Cambridge, UK and New York, NY, USA, 3056 pp., doi:10.1017/9781009325844.

IUCN (2017). Marine protected areas and climate change. https://www.iucn.org/sites/dev/files/mpas_and_climate_change_issues_brief.pdf. Accessed March 2020.

James, N. P., Boreen, T. D., Bone, Y., & Feary, D. A. (1994). Holocene carbonate sedimentation on the west Eucla Shelf, Great Australian Bight: A shaved shelf. *Sedimentary Geology*, 90, 161-177.

Johnston, F.H., Bowman, D.M.J.S, & Whitehead, P.J. 'Healthy Country: Healthy People? Exploring the health benefits of Indigenous natural resource management', Australian and New Zealand Journal of Public Health, vol.29, no.2.

Jones, D. S. (1991). The shallow water barnacles (Cirripedia: Lepadomorpha, Balanomorpha) of Southern Western Australia. In F. E. Wells, D. I. Walker, H. Kirkman, & R. Lethbridge (Eds.), *The marine flora and fauna of the Albany Region, Western Australia: Proceedings of the 3rd International Marine Biology Workshop*. Perth: Western Australian Museum, Perth.

Jones, S. J. (2012). Australian Barnacles (Cirripedia: Thoracica), Distributions and Biogeographical Affinities. *Integrative and Comparative Biology*, 52(3), 366-387.

Kemper, C. M., & Gibbs, S. E. (2001). Dolphin interactions with tuna feedlots at Port Lincoln, South Australia and recommendations for minimising entanglements. *Journal of Cetacean Research and Management*, 3(3), 283-292.

Kemper, C. M., Pemberton, D., Cawthorn, M., Heinrich, S., Mann, J., Wursig, B., & Gales, R. (2003). Chapter 11. Aquaculture and marine mammals: Co-existence or conflict? In N. J. Gales, M. Hindell, & R. Kirkwood (Eds.), *Marine Mammals: Fisheries, Tourism and Management Issues*: CSIRO Publishing.

Kendrick, G. A., Harvey, E. S., & McDonald, J. I. (2009). Historical and contemporary influence of the Leeuwin Current on the marine biota of the southwestern Australian Continental Shelf and the Recherche Archipelago. *Journal of the Royal Society of Western Australia*, 92, 211-219.

Kendrick, G. A., Harvey, E. S., McDonald, J. I., Pattiaratchi, C. B., Cappo, M., Fromont, J., & Butler, J. (2005). *Characterising the fish habitats of the Recherche Archipelago. Fisheries Research and Development Corporation Report Project No. 2001/060*. Retrieved from <http://www.marine.uwa.edu.au/recherche/>

Kerswell, A. P. (2006). Global biodiversity patterns of benthic marine algae. *Ecology*, 87(10), 2479-2488.

Kilminster, K., Hovey, R., Waycott, M., & Kendrick, G. A. (2018). Seagrasses of southern and south-western Australia. In *Seagrasses of Australia: structure, ecology and conservation* (pp. 61-89). Cham: Springer International Publishing.

King, J. E. (1988). Australasian Pinnipeds. *Background Paper*.

Kirkman, H., & Kuo, J. (1990). Pattern and process in southern Western Australian seagrasses. *Aquatic Botany*, 37(4), 367-382. doi:10.1016/0304-3770(90)90022-d

Kuo, J., & McComb, A. J. (1989). Seagrass taxonomy, structure and development. In A. W. D. Larkum, A. J. McComb, & S. A. Shepard (Eds.), *Biology of Seagrasses: A Treatise on the Biology of Seagrasses with Special Reference to the Australian region* (pp. 6-73). Amsterdam: Elsevier.

Lavers, J. L., & Bond, A. L. (2016). Selectivity of flesh-footed shearwaters for plastic colour: Evidence for differential provisioning in adults and fledglings, *Marine Environmental Research*, 113, 1-6. <https://doi.org/10.1016/j.marenvres.2015.10.011>

Lee, S., & Bancroft, K. (2001). Review of the existing ecological information for the proposed Recherche Archipelago marine conservation reserve. Unpublished report. Marine Conservation Branch, Department of Conservation and Land Management. 110 pp.

Lowther, A. D., and Goldsworthy, S. D. (2012). Head start: Australian sea lion pups gain experience of adult foraging grounds before weaning.

Lowther, A. D., Harcourt, R. G., Goldsworthy, S. D., and Stow, A. (2012). Population structure of adult female Australian sea lions is driven by fine-scale foraging site fidelity, *Animal Behaviour*. 83(3): 691-701. <https://doi.org/10.1016/j.anbehav.2011.12.015>.

Luckert, M.K., Campbell, B.M., Gorman, J.T. & Garnett, S.T. (eds) (2007). Investing in Indigenous Resource Management, Charles Darwin University Press, Darwin.

McClatchie, S., Middleton, J., Pattiaratchi, C. B., Currie, D., & Kendrick, G. A. (2006). *The south-west marine region: ecosystems and key species groups: Report prepared for the National Oceans Office*.

McLeod, P., & Lindner, R. (2018). *Economic Dimension of Recreational Fishing In Western Australia Research Report for the Recreational Fishing Initiatives Fund*.

Moore, A., Schirmer, J., Magnusson, A., Keller, K., Hinten, G., Galeano, D., Woodhams, J., Wright, D., Maloney, L., FRDC, ABARES & UC (2023). National Social and Economic Survey of Recreational Fishers 2018-2021, February. CC BY 3.0.

Native Vegetation Advisory Committee (NVAC) (No date). *Aboriginal cultural values of native vegetation of New South Wales*. Accessed online.

Newman, S.J., Wise, B.S., Santoro, K.G. & Gaughan, D.J. (eds). (2021). Status Reports of the Fisheries and Aquatic Resources of Western Australia 2020/21: The State of the Fisheries. Department of Primary Industries and Regional Development, Western Australia.

Osterrieder, S. K., Salgado-Kent, C., & Robinson, R. W. (2017). Responses of Australian sea lions, *Neophoca cinerea*, to anthropogenic activities in the Perth metropolitan area, Western Australia. *Aquatic Conservation: Marine and Freshwater Ecosystems*, 27, 414–435.

Paleczny, M., Hammill, E., Karpouzi, V., and Pauly, D. (2015). Population Trend of the World's Monitored Seabirds, 1950-2010. *PLOS ONE* 10(6): e0129342. <https://doi.org/10.1371/journal.pone.0129342>

- Phillips, J. C. (2001). Marine macroalgal biodiversity hotspots: why is there high species richness and endemism in southern Australian marine benthic flora? *Biodiversity and Conservation* 10, 1555–1577.
- Poore, G. C. (1995). Australia's marine ecosystems: the continental shelf and slope. In L. P. Zann & P. Kailola (Eds.), *The state of the marine environment report for Australia, Technical Annex 1, The Marine Environment* (pp. 145–149). Townsville, Queensland: Great Barrier Reef and Proposed marine park Authority.
- Pringle, J. D. (1987). *The shorebirds of Australia: A national photographic index of Australian wildlife*.
- Ross, G. J. B. (2006). *Review of the Conservation Status of Australia's Smaller Whales and Dolphins*.
- Ross C. L., Schoepf V., DeCarlo T. M., & McCulloch M. T. (2018). Mechanisms and seasonal drivers of calcification in the temperate coral *Turbinaria reniformis* at its latitudinal limits. *Proceedings of the Royal Society B* 285: 20180. DOI: 10.1098/rspb.2018.0215.
- Salgado-Kent, C., Jenner, K. C. S., Jenner, M. N., Bouchet, P., & Rexstad, E. (2012). Southern Hemisphere breeding stock "D" humpback whale population estimates from North West Cape, Western Australia. *Journal of Cetacean Research and Management*, 12, 29-38.
- Sanderson, P. G., Eliot, I., Hegge, B., & Maxwell, S. (2000). Regional variation of coastal morphology in southwestern Australia: a synthesis. *Geomorphology*, 34, 73–88.
- Schiel, D. R. (1994). Kelp communities. In L. S. Hammond & R. N. Synnot (Eds.), *Marine Biology* (pp. 134–361). Melbourne: Longman Cheshire Pty Limited.
- Scott, K. & Nelly, R. (2002). Wirlomin Noongar Language and Stories Project. *Dwoort Baal Kaat*. UWA Press, Perth.
- Scott, K. (2016). Both Hands Full. In *Westerly* Volume 61, Number 1, 2016. UWA, Perth.
- SCRIPT (2004). Recorded at the SCRIPT Regional Forum at the Stirling Range Retreat, 6/04/04. Jack Williams from A contribution by Greening Australia (WA) to the SCRIPT South Coast Regional Strategy for NRM and the Gondwana Link project.
- SCRMPWG (2010). *Oceans of Opportunity: A proposed strategic framework for marine waters of Western Australia's south coast*.
- Shaughnessy, P. D., Goldsworthy, S. D., Burch, P., & Dennis, T. E. (2013). Pup numbers of the Australian sea lion (*Neophoca cinerea*) at The Pages Islands, South Australia, over two decades. *Australian Journal of Zoology*, 61(2), 112-118.
- Shaughnessy, P. D., Goldsworthy, S. D., Hamer, D. J., Page, B., & McIntosh, R. R. (2011). Australian sea lions *Neophoca cinerea* at colonies in South Australia: distribution and abundance, 2004 to 2008. *Endangered Species Research*, 13(2), 87-98. doi:10.3354/esr00317.
- Shepherd, S. A. & Veron, J. E. N. (1982). Stony Corals (Order Scleractinia or Madreporaria). In S. A. Shepherd & I. M. Thomas (Eds), *Marine Invertebrates of Southern Australia Part 1* (169-178).
- Short, F. T., Polidoro, B., Livingstone, S. R., Carpenter, K. E., Bandeira, S., Bujang, J. S., & Zieman, J. C. (2011). Extinction risk assessment of the world's seagrass species. *Biological Conservation*, 144(7), 1961–1971

Southwest Aboriginal land and Sea Council (SWALSC) (no date). *Living Culture – Living Land Noongar Protocols Welcome to Country*. Accessed online via <https://static1.squarespace.com/static/56cac409d51cd4381775480d/t/57f25defe6f2e11074e8c283/1475501609428/Noongar+Protocols.pdf>

Smith J.N., Jones D., Travouillon K., Kelly N., Double M. & Bannister, J.L. (2021). Monitoring Population Dynamics of 'Western' Right Whales off Southern Australia 2018-2021 - Final Report on activities for 2020. Report to the National Environmental Science Program, Marine Biodiversity Hub. Western Australian Museum (lead organisation).

Stiller, J., Wilson, N. G., & Rouse, G. W. (2015). A spectacular new species of seadragon (Syngnathidae). *Royal Society Open Science*, 2(2), 140458. doi:10.1098/rsos.140458

Strang, V. (1997). *Uncommon Ground: Cultural Landscapes and Environmental Values*. New York.

Stocker, L., Collard, L., and Rooney, A. (2016). Aboriginal world views and colonisation: implications for coastal sustainability, *Local Environment*, 21:7, 844-865, DOI: 10.1080/13549839.2015.1036414

Sutton A.L. & Day P.B. (2021). A review of the south coast marine environment and proposed areas for state marine reservation between Albany and Eucla, Western Australia. Report prepared for the Department of Biodiversity, Conservation and Attractions, Western Australia. Carijoa Marine Consulting, Fremantle, WA, 169pp.

SWASS (1996). Southern Western Australian Seagrass Study. Draft Nomination for the Register of the National Estate. Draft final report compiled by Murdoch University for the Australian Heritage Commission.

Thomson-Dans, C., Kendrick, G. A., & Bancroft, K. P. (2003). *Researching the Recherche*.

Threatened Species Scientific Committee. (2013). Conservation advice for subtropical and temperate coastal saltmarsh, Australian Government Department of Climate Change, Energy, the Environment and Water.

<https://www.dcceew.gov.au/environment/biodiversity/threatened/nominations/comment/posidonia-australis-seagrass-meadows#:~:text=A%20public%20nomination%20was%20received%20in%202010%20to,Priorit y%20Assessment%20List%20by%20the%20Commonwealth%20Environment%20Minister.>

Turner, J., and Booth, C. (2021). Sea lions, seadragons and seaweeds: Environmental values of Western Australia's proposed south coast marine park. *Centre for Conservation Geography*. 127 pp

Veron, J. E. N., & Marsh, L. M. (1988). Hermatypic corals of Western Australia. Records and annotated species list. *Records of the Western Australian Museum. Supplement No. 29*, 136.

WRC (no date) Water and Rivers Commission quoting Len Collard in *The Nyungar Landscape*. Accessed online.

Watt, M., Braccini, M., Smith, K.A. & Hourston, M. (2021). Ecological Risk Assessment for the Temperate Demersal Elasmobranch Resource. Fisheries Research Report No. 318. Department of Primary Industries and Regional Development, Western Australia. 110 pp

Wellington, M. (2022). Proposed South Coast Marine Park – Benthic Communities and Habitat. O2 Marine. Report Number: 22WAU-0003/R210369

Wells, F. E., Longbottom, A. F., & Longbottom, J. (2005). The marine molluscs of Esperance Bay and the Recherche Archipelago, Western Australia. In *The Marine Flora and Fauna of Esperance, Western Australia* (pp. 289-313): Western Australian Museum.

Wells, R. S., & Scott, M. D. (2000). Common bottlenose dolphin, *Tursiops truncatus*. In W. Perrin, B. Wursig, & J. G. M. Thewissen (Eds.), *Encyclopedia of Marine Mammals* (pp. 249-255).

Wormersley, H. B. S. (1990). Biogeography of Australasian Marine Macroalgae. In M. N. Clayton & R. J. King (Eds.), *Biology of Marine Plants* (pp. 368-381). Melbourne, Australia: Longman Cheshire Pty Limited.

Appendix 1 – Design principles

Comprehensiveness: The full range of ecosystems, habitats and communities present within and across each bioregion are represented within the network.

Adequacy: The network includes enough of each component of biodiversity (e.g., enough of each habitat) to maintain a healthy functioning marine ecosystem.

Representativeness: Biodiversity features should be represented across their natural range, biological and genetic diversity and variability. For example, habitats and communities should be represented across a range of depths and across different wave exposures.

Precautionary principle: Lack of scientific certainty should not be used as a reason for postponing measures to protect the marine environment. A precautionary approach is a proactive (rather than reactive) approach designed to protect areas that are currently in relatively good condition, helping to ensure they stay that way into the future. Where biodiversity data is limited, a precautionary approach uses surrogates (e.g., mapped and unmapped habitats, geomorphology or other physical or environmental gradients) for biodiversity.

Ecological importance, vulnerability and resilience: Biologically and ecologically important areas play an essential role in sustaining populations and maintaining ecosystem function. Likewise, the inclusion of natural areas, with a higher degree of integrity and resilience, as well as areas with vulnerable habitats or vulnerable life stages will help protect and sustain marine environments. Ecologically important features may include known nursery, foraging, breeding and calving areas; areas that are unique, unusual or highly productive; and areas that are important for or where known aggregations occur of rare, threatened or protected species.

Connectivity: Connectivity refers to the way components of a marine ecosystem are connected through tides, currents and the behaviour of plants and animals (DEH, 2009). Key considerations for connectivity may include: dispersal ranges for different marine organisms; distances between and within marine parks and sanctuary zones; benthic-pelagic linkages; connections between catchments to the coast to deep water environments; physical oceanography such as tides and currents; and foraging areas and migratory pathways for a range of marine animals.

Protect and conserve Aboriginal culture and heritage: The protection of cultural heritage values including:

- conserving culturally significant sites and areas important for culturally significant species
- respecting and providing for ongoing connection to country and culture, including customary activities
- where culturally appropriate, providing consistency with cultural laws, lore and protocols, including cultural management arrangements
- where culturally appropriate, contributing to raising awareness of Aboriginal culture and heritage values
- respecting current and future aspirations and arrangements for sea country, including opportunities for economic development, training and management.

Provide for ongoing ecologically sustainable use: The zoning scheme should:

- consider the full diversity of marine uses, including economic use, social use and ecosystem services
- have complementarity
- promote opportunities for recreation and appreciation of the marine environment;
- provide for natural and maritime heritage values
- provide for education and research
- be designed so that it is easy for users to identify, understand and comply with zoning and management arrangements.

Appendix 2 – Commercial fisheries operating on the South Coast

The South Coast Crustacean Managed Fishery (SCCMF)

The SCCMF extends from Augusta to the SA border. The SCCMF is a multi-species, effort-controlled pot-based fishery, with catches of southern rock lobster (*Jasus edwardsii*) and western rock lobster (*Panulirus cygnus*) as well as deep-sea crab species namely giant crab (*Pseudocarcinus gigas*), crystal crab (*Chaceon albus*), and champagne crab (*Hypothalassia acerba*). This fishery is managed through limited entry as well as size limits and ITQ (Individually Transferable Quota). (How and Baudains, State of the Fisheries Report 2020/21).

Abalone Managed Fishery

Abalone species targeted by commercial abalone divers are greenlip (*Haliotis laevis*), brownlip (*H. conicopora*) or Roe's (*Haliotis roei*) abalone on the southwest and south coast of WA. The abalone fishery is a dive fishery that operates in the shallow coastal waters off the coast, with the abalone collected by hand. This fishery is managed through Total Allowable Commercial Catches, meaning it is a quota-based fishery (Strain, Fabris and Jones, Status of the Fisheries Report 2020/21).

The South Coast Estuarine Managed Fishery (SCEMF)

This fishery operates within the south coast bioregion, with fishing activity occurring in 13 estuaries between Cape Beaufort on the southwest and the WA/SA border. This fishery targets estuarine finfish species and blue swimmer crabs (*Portunus armatus*), with the main fishing methods being gill netting, purpose-designed crab traps and haul netting. This fishery is managed through input controls with restrictions of the number, length and mesh size of nets used, and the number of crab traps used, as well as size limits and temporal closures (Duffy, Harris, and Blay, State of the Fisheries Report 2020/21).

The South Coast Salmon Managed Fishery (SCSMF)

This fishery operates between Cape Beaufort on the southwest and the WA/SA border and utilises beach seine nets to target Western Australian salmon (*Arripis truttaceus*). This fishery is managed through input controls with restrictions on the type, length and mesh size of nets used, as well as size limits (Duffy, Harris and Blay, Status of the Fisheries Report 2020/21).

The South Coast Purse Seine Managed Fishery (SCPSNF)

The SCPSMF operates between Cape Leeuwin on the southwest and the WA/SA border. This fishery operates with purse seine nets to catch pilchards (*Sardinops sagax*) and other small pelagic fish and is managed through limited entry (with a restricted number of licences issued) and Total Allowable Commercial Catches, (meaning it is a quota-based fishery). There are also other input controls with restrictions on the number, length and mesh size of nets used, as well as size limits. There are 5 management zones for this fishery - King George Sound (Zone 1); Greater Albany (Zone 2); Bremer Bay and Esperance (Zones 3 and 4); and Augusta (Zone 5) (Norriss and Blazeski, Status of the Fisheries Report 2020/21).

The South Coast Demersal Gillnet and Demersal Long Line Managed Fishery (SDGDLF)

This fishery operates between 33°S on the southwest to the WA/SA border. Demersal gillnets are used to target primarily sharks with scalefish as a by-product, or operators can use demersal longline. The main targeted shark species include gummy (*Mustelus antarcticus*), dusky (*Carcharhinus obscurus*), whiskery (*Furgaleus macki*), and sandbar (*C.*

plumbeus) sharks. This fishery is managed through the use of input controls with restrictions of the number, length, drop and mesh size of nets, and the size of hooks on longlines. There are also other controls in the form of limited effort and size limits (Braccini and Watt, Status of the Fisheries Report 2020/21).

The South Coast Line and Fish Trap Managed Fishery (SCLFTMF)

The SCLFTMF operates between Black Point on the southwest and the WA/SA border (excluding the waters of the South Coast Estuarine Fishery). The fishery is divided across 4 licence classes – Class A (line and hook); Class B (line and jig for squid); and Class C and D (fish trap in oceanic waters and King George Sound). This fishery is managed through limited entry (with a restricted number of licences issued) and input controls with restrictions of the number of lines and hooks, jigs and traps used, as well as size limits (Duffy, Harris, and Blay, State of the Fisheries Report 2020/21).

The South Coast Nearshore Net Managed Fishery (SCNNMF)

Operators are licenced to fish by means of net in the SCNNMF between Black Point and the WA/SA border. Fishing operators in this fishery are targeting scalefish and squid (*Sepioteuthis australis*) - this excludes Western Australian salmon and small pelagic fish, through the use of beach seine, haul and gill nets. This fishery is managed through limited entry (with a restricted number of licences issued) and input controls with restrictions of the number, length and mesh size of nets, as well as size limits (Duffy, Harris, and Blay, State of the Fisheries Report 2020/21).

Octopus Interim Managed Fishery (OIMF)

The OIMF is a state-wide fishery that targets the western rock octopus *Octopus djinda*, using trigger traps or unbaited, passive shelter pots. Commercial octopus catch is harvested from three different fisheries, however the majority of commercial catch comes from the OIMF. This fishery is managed through input controls with restrictions of the number of pots or traps permitted (Newman, Wise, Santoro, and Gaughan, State of the Fisheries Report 2020/21).

Specimen Shell Managed Fishery (SSMF)

Shell licence holders can operate throughout Western Australia. About 200 species of specimen shell are collected each year, using a variety of methods. The main methods are by hand, by wading along coastal beaches or, in some instances, by use of remotely operated underwater vehicles. While the fishery covers the entire Western Australian coastline, some concentration of effort occurs in areas adjacent to population centres such as Broome, Exmouth, Shark Bay, Geraldton, Perth, Mandurah, the Capes area, Albany, and Esperance. This fishery is managed through limited entry (with a restricted number of licences issued) and input controls with restrictions on the gear used as well as closed areas (Hart, Bruce, and Steele, State of the Fisheries Report 2020/21).

Marine Aquarium Fish Managed Fishery (MAFMF)

The MAFMF operates in all State waters between the Northern Territory border and South Australian border. The fishery is typically more active in waters south of Broome with higher levels of effort around the Capes region, Perth, Geraldton, Exmouth, Dampier, and Broome. The MAFMF resource potentially includes more than 1,500 species of marine aquarium fishes and uses small nets or hand collection techniques. Operators in the MAFMF are also permitted to take coral, live rock, algae, seagrass, and invertebrates (Newman, Bruce and Bissell, State of the Fisheries Report 2020/21).

The South Coast Trawl Fishery (SCTF)

The SCTF targets Saucer scallops, *Ylistrum balloti* (formerly *Amusium balloti*) using otter trawl nets on the south coast of WA from (115° 30' E to 125° E) east of Augusta to east of Israelite Bay. Key fishing areas include Bremer Bay (Doubtful Islands), the Recherche

Archipelago and Israelite Bay. This fishery is managed through limited entry (with a restricted number of licences issued) and input controls with restrictions of the length and mesh size of nets used, as well as seasonal closures. The nets used must also have bycatch reduction devices incorporated, in the form of a grid (Kangas, Wilkin, Breheny, Cavalli, Grounds and Brown, State of the Fisheries Report 2020/21).

Appendix 3 – Noongar language glossary

Noongar language	Meaning
General	
boodja	Country/earth/sand
maambakoort	sea/ocean (or associated with the ocean)
maambakoort boodja	sea Country
karang	angry
moorditj	strong
kaaditjiny	understanding
dwongk-kaditj	hear, understand
waarip	wave, sea, depression between two waves
weiran/weirn	spirit
baboor	sound of water and movement
kaartidjin	knowledge
kaarlak / karlup	home or heart Country
moort boodja	family run
boodjara	belonging to Country
moorditj kaip / Kayep	strong water (clean water)
nyoodan	sand hills
waangkelanginy	all talking together
Animals	
djildjit	fish
dwoordbaalkaat	seal (lit. 'dog his head')
kwoor	wallaby
wetj	emu
kwoka	quokka
mamang	whale
ngari	salmon
Places	
Cheadanup	Point Ann
Kukenarup	Cocanarup
Tooregullup	Trigalow Beach
Queelup	West Mount Barren
Wonjarup	Hamersley Inlet
Wheejarup Range	Whoogarup Range
Kotchen-ungup Range	Eyre Range

